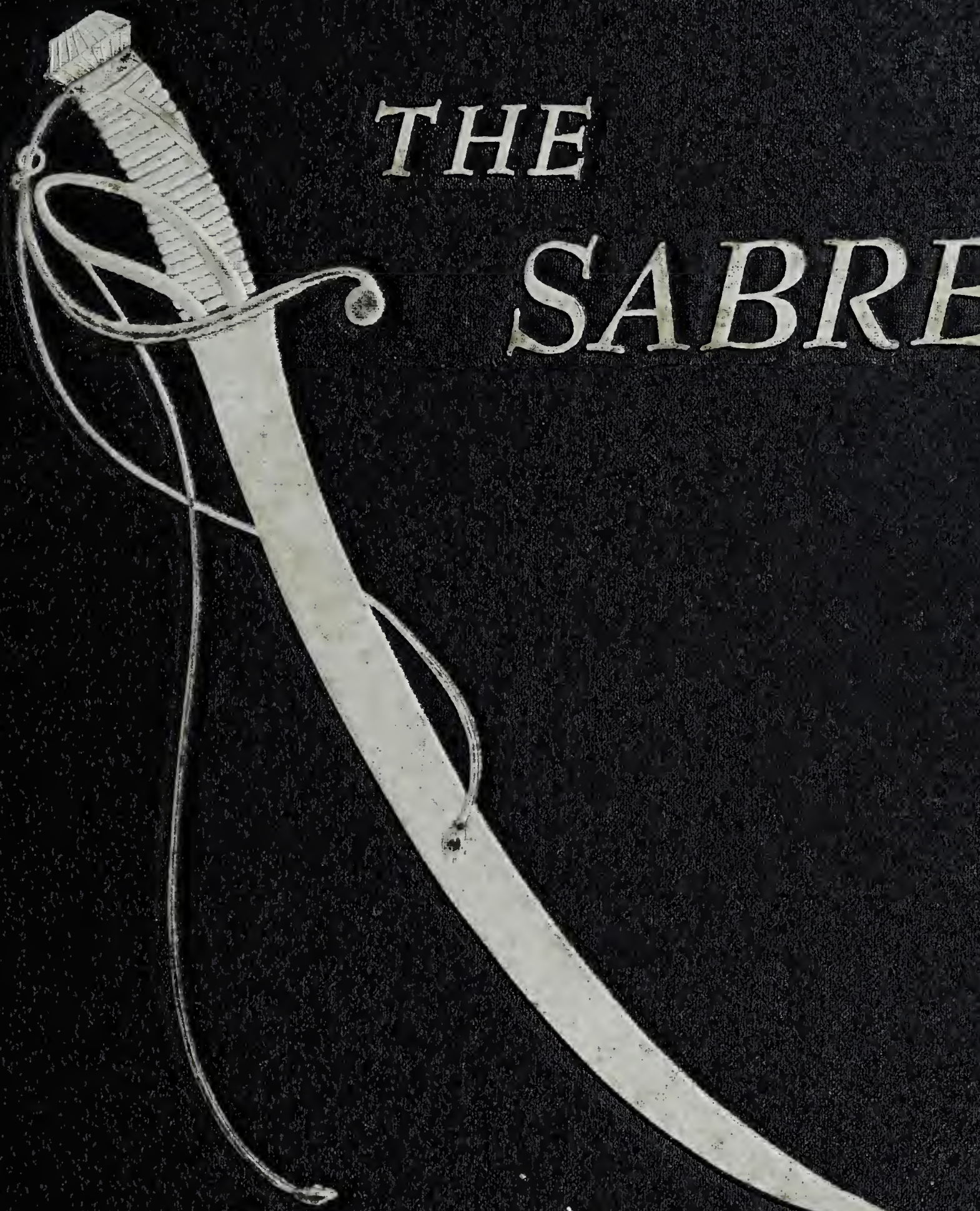

THE SABRE

1961

John R. Batt

Digitized by the Internet Archive
in 2018 with funding from
LYRASIS and LYRASIS Members

https://archive.org/details/sabre02jebs

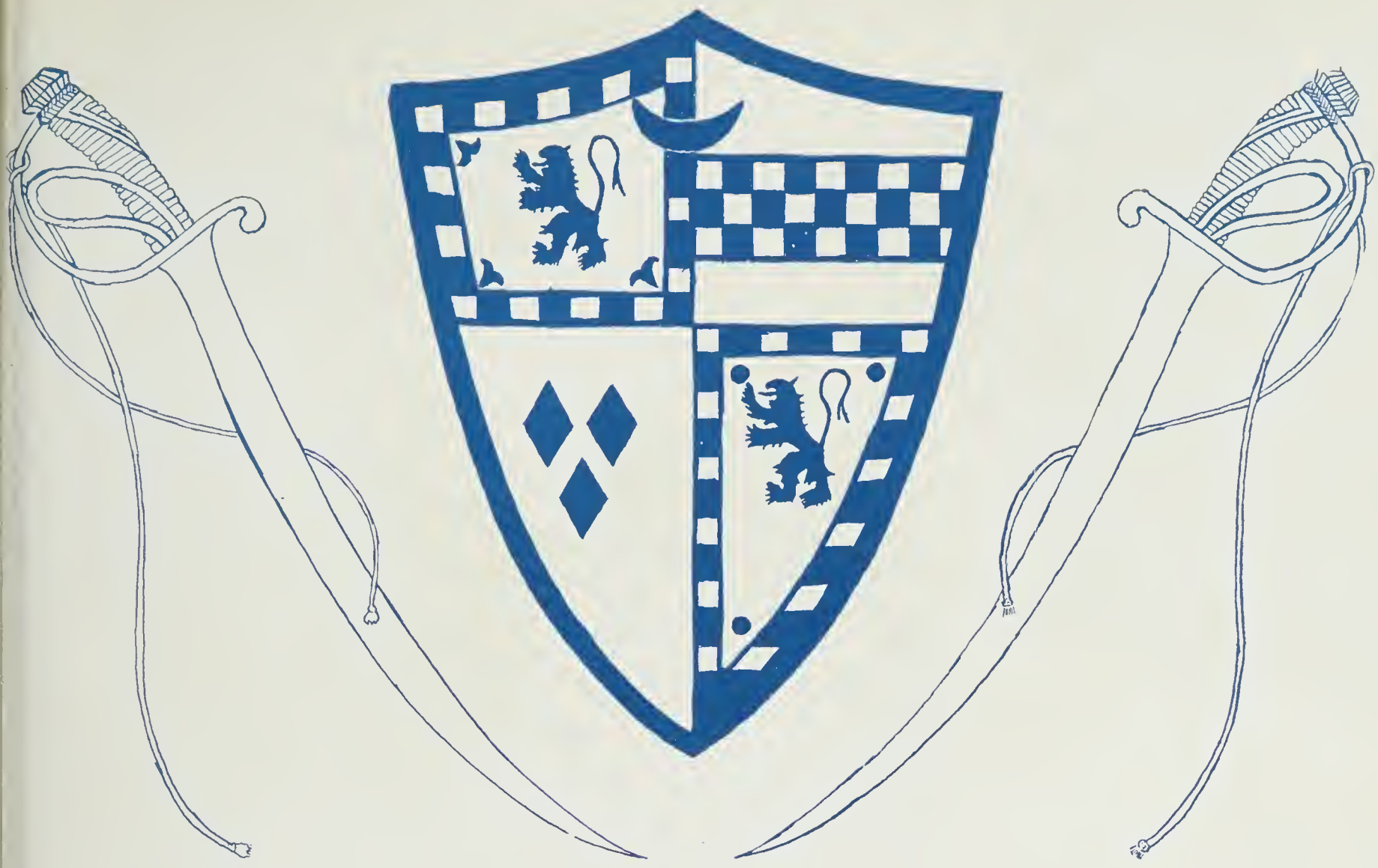

The SABRE 1961

J.E.B. Stuart High School
Falls Church, Virginia

Editor-in-Chief ..... Phoebe Smoot
Business Manager ..... Ann Gustin
Art Editor ..... La Dawn Seeds
Literary Editor ..... Sue Molthrop
Photography Editor ..... Linda Lenfest
Treasurer ..... Pary Miller

THE SABRE PRESENTS

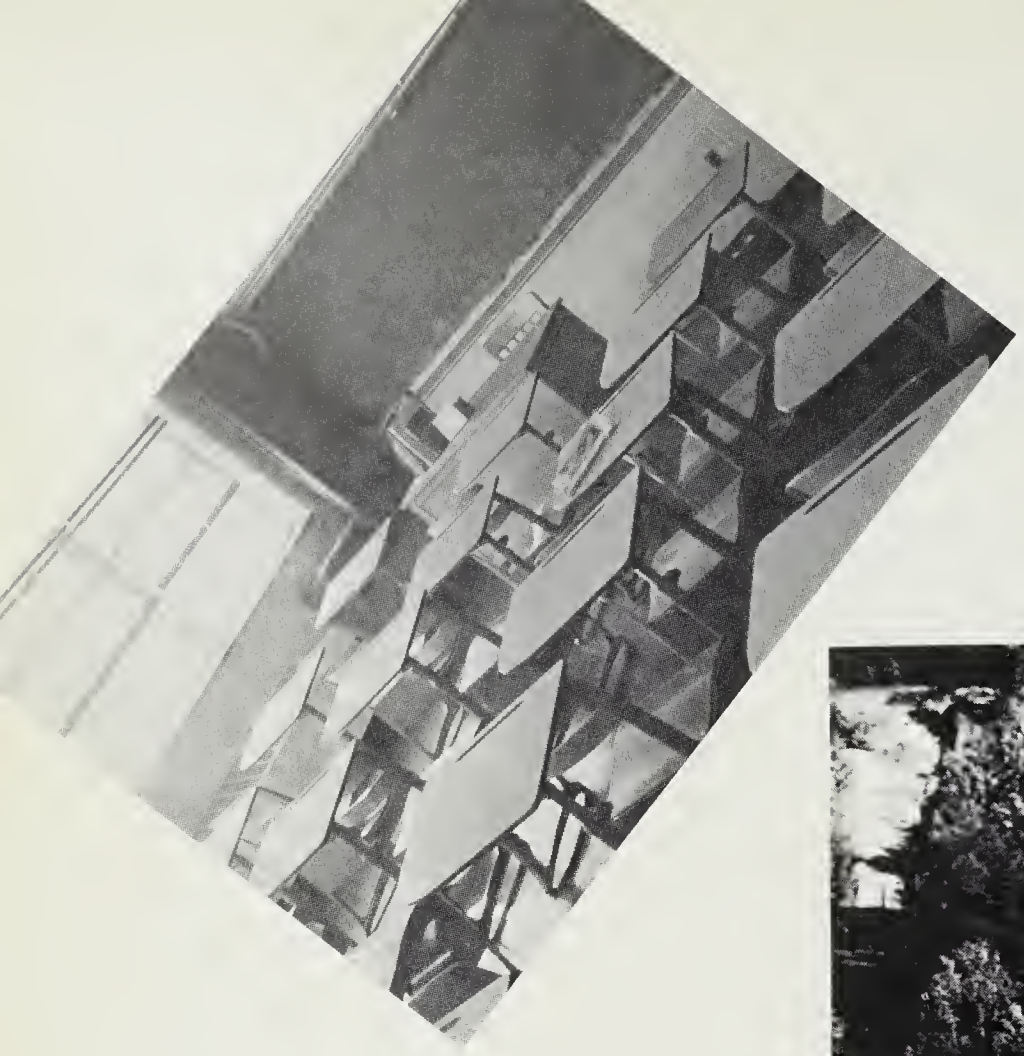

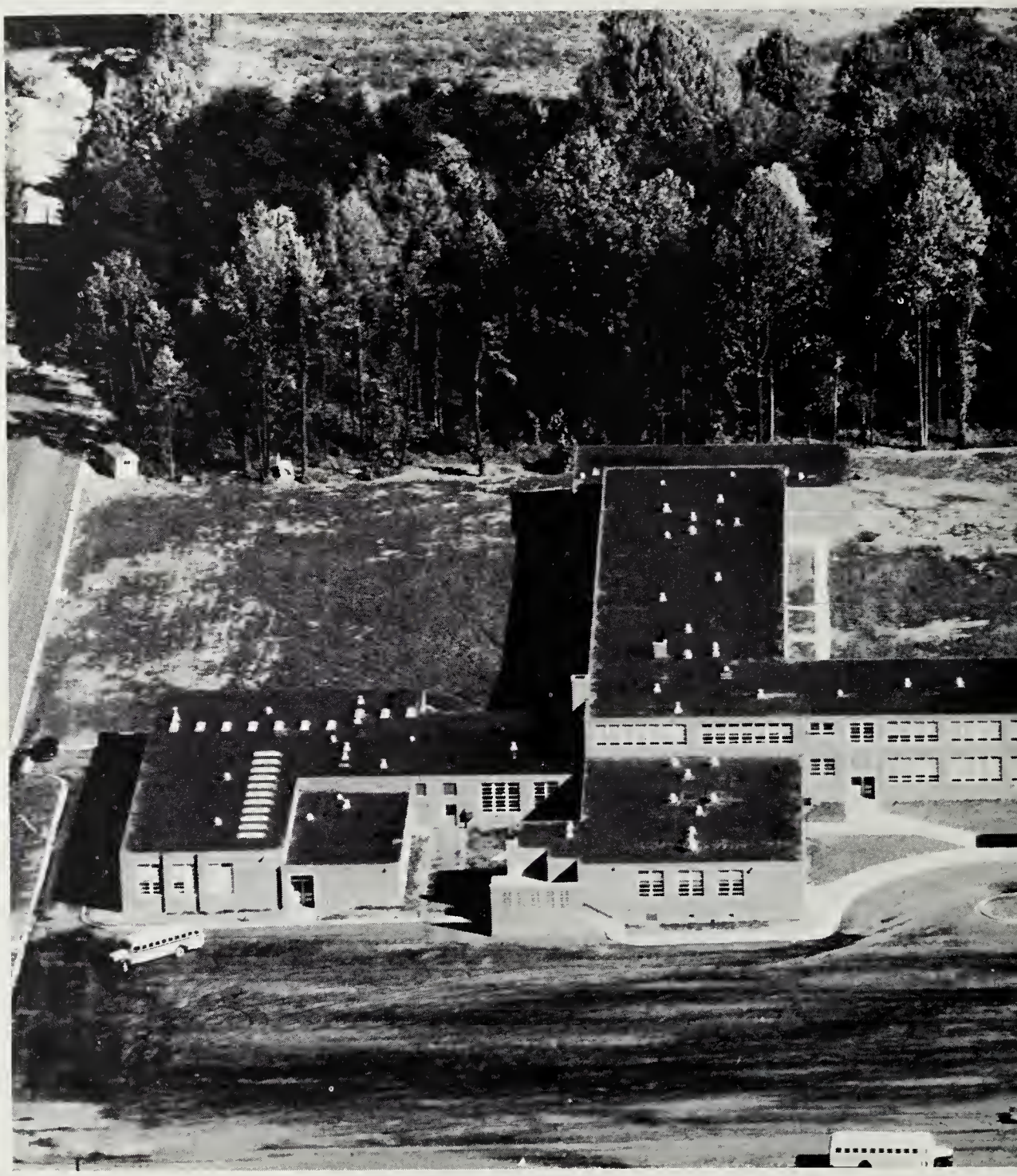

J. E. B. STUART HIGH SCHOOL

Dedication

Because of her untiring interests in the lives of each of us as individuals . . .

Because of the many hours that she has so unselfishly given our class . . .

Because of her constant good humor and unending patience . . .

Because of her helpful encouragement when we most needed it . . .

Because she never turned away when we asked for help . . .

Because she is a personal friend as well as a teacher . . .

The Senior Class proudly dedicates the 1961 Sabre to Mrs. Betty Muirhead.

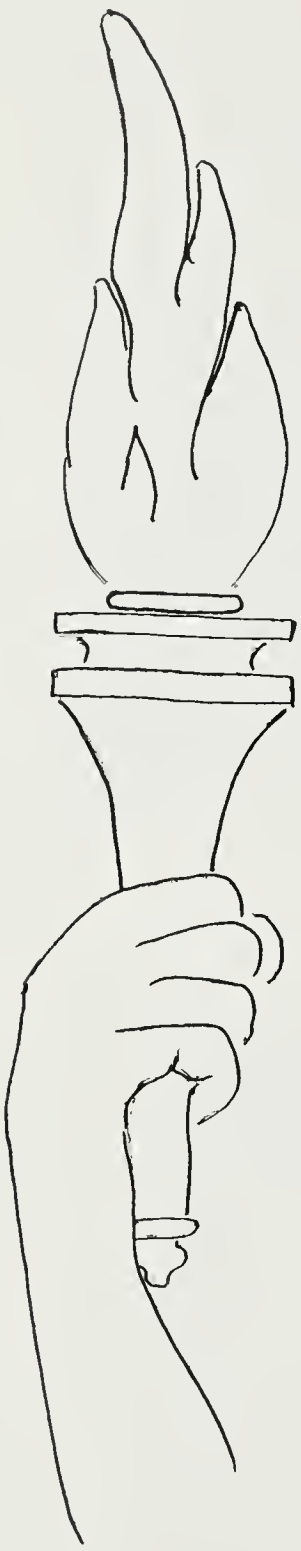

Foreword

With a new modern school, excellent facilities, and outstanding faculty, the students of J.E.B. Stuart are reaching new horizons in every phase of school and community life. The second year, an all-important and most memorable one, is marked by the graduation of its first senior class. This class leaves behind traditions and high standards to be followed by the future students.

The Sabre is designed to record the highlights of the school year — the game with Falls Church — the Prom — and, Graduation.

Linda Lee Brown

IN MEMORIAM

Keith Condit

Contents

Faculty
Seniors
Undergraduates
Organizations and Clubs
Athletics
Features
Informals
Advertisements

THE
FALLS CHURCH
EPISCOPAL
SERVICES

Faculty

"Guideposts along the way"

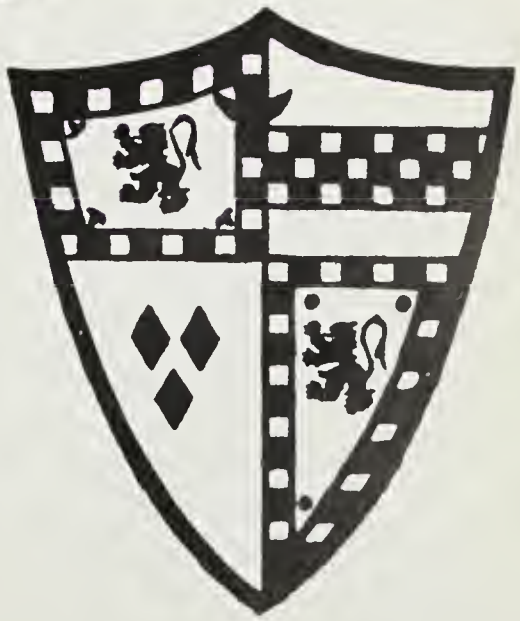

ELIZABETH COHAN

RICHARD A. MORTON

W. LEON MASON Principal

THOMAS D. TODD

Asst Prin.

JOHN K. GOTT

Librarian

EDWARD J. ARNDT

Asst Prin.

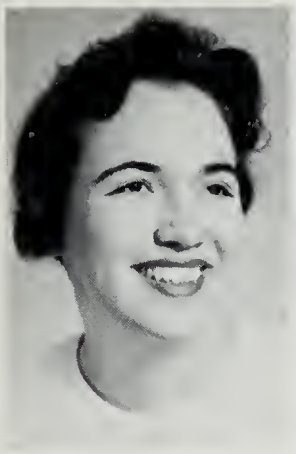

ANNE AIKEN

ONA MAE ANTIEAU

ANNE YVONNE ARNOLD

English.

BRUCE BAKER

MARY M. BARRETT

JOHN D. BENICH

BARBARA K. BENEDICT

JUANITA BERNAU

EVELYN T. BICKERS

BARRY LEE BLAKE

MYRA W. BRADLEY

GAYLE A. BURRUS

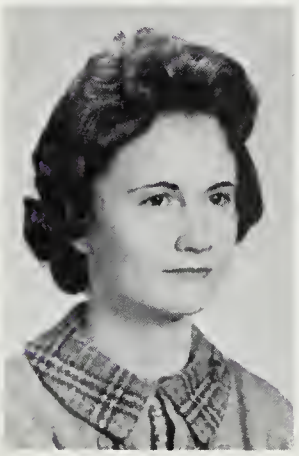

TERRY W. CANNON

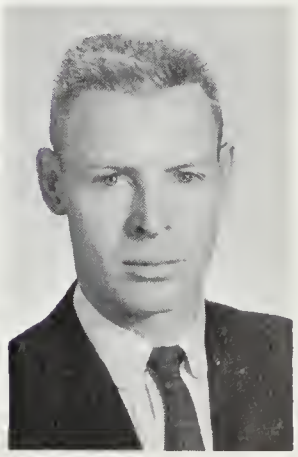

CATHERINE B. CONDIT

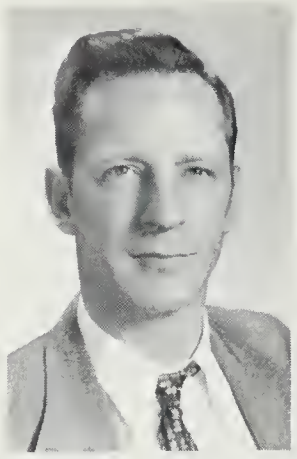

JAMES LEE CONKLIN

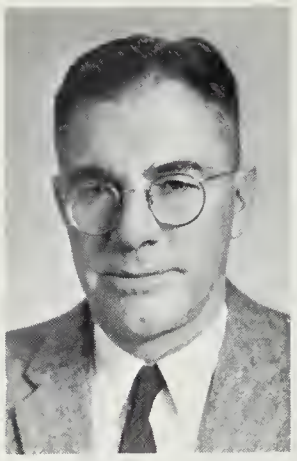

MAURY S. CRALLE

GAYLE S. CUNNINGHAM

ROBERT E. DAVIS

ROBERT R. DAVIS

MORRIS E. DUBIN

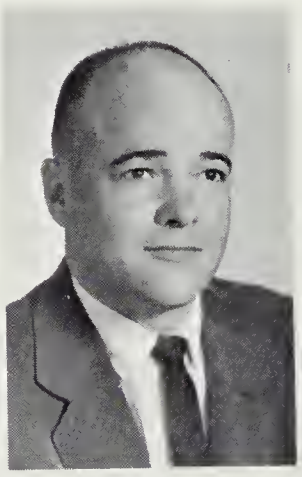

CLINTON M. DeVIER

WALTER H. DuVALL, III

JOHN S. ERVIN

WILLIAM L. FAGAN, JR.

GERALD P. FAULS, JR.

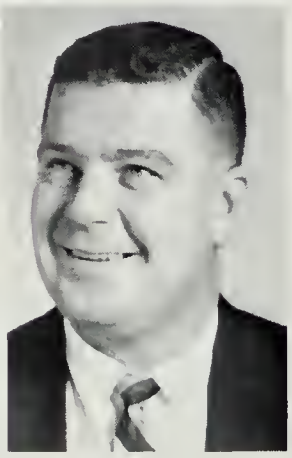

MARGARET S. FERGUSON

WALTER H. FERRELL

JOSEPH L. FISHER

JAMES L. GABRIEL

JANICE GARRISON

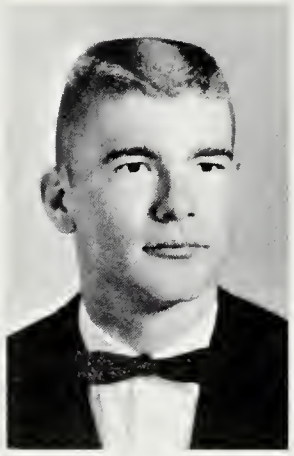

TEDDY G. GATES

MARJORIE E. GREEN

Music

LOUISE HAMMAN

GEORGE B. GRISWOLD, JR.

EUGENIA C. HARRIS

LORRAINE HELTON

EDITH J. HENRY

MARY JEAN JOHNSTON

ELIZABETH M. KEPLER

English

PAUL H. KEPNER

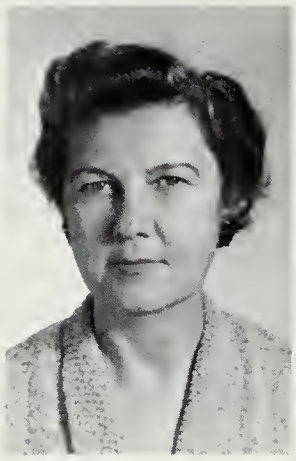

RUTH ANN KRIZ

QUINTIN S. LANDER

ANNE P. LAURENSON

B. FRANK LEE

Drama

HELEN M. LEE

LUTHER J. McQUAIN

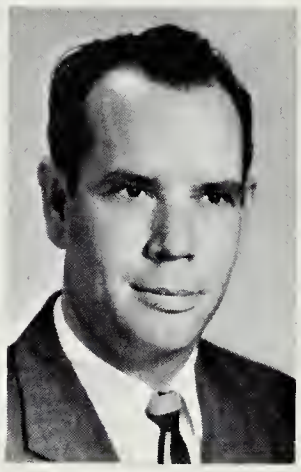

GERALDINE L. LENVIN

English

MARY ANN MALONEY

HARRIET MASK

DAISY MATNEY

MARY L. MATNEY

BETTY MUIRHEAD

ANNE NELSON

ANNE H. PEABODY

JOAN PENN

MARGUERITE H. PERKINS

MARGARET A. PORCH

HERBERT P. RICE

Math

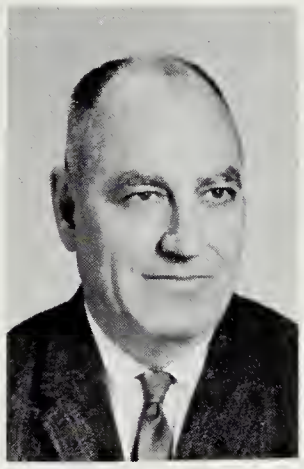

EMILY W. ROBERTS

History

BARBARA H. SALSBURY

MARY B. SCHOLZ

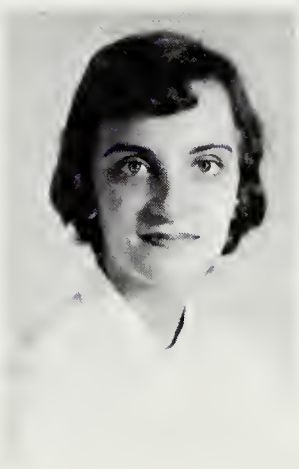

NELLE SHUGHROU

VIVIEN SULPICE

JAMES E. UTTERBACK, JR.

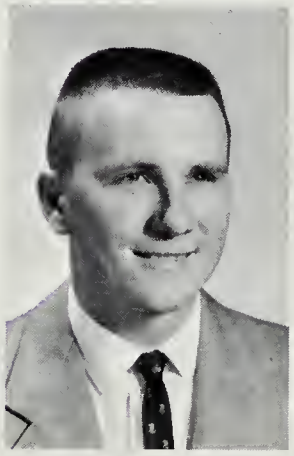

JEAN UPHOFF

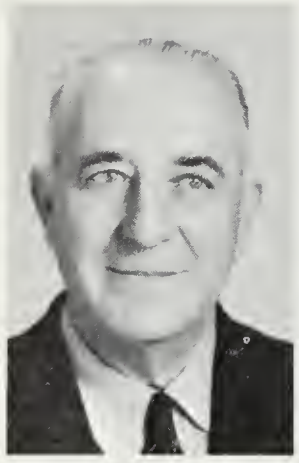

SAMUEL P. VANDERSLICE

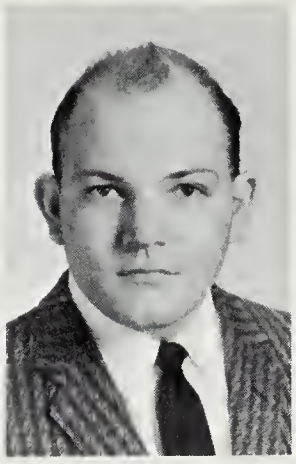

ROBERT M. VARNER, JR.

MARY M. VIDNOVIC

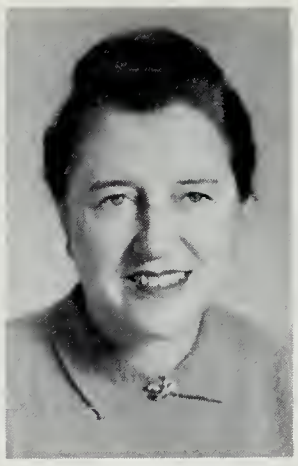

ANNE R. WEAVER

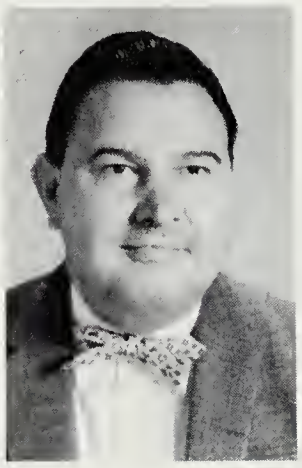

ROBERT T. WILKERSON

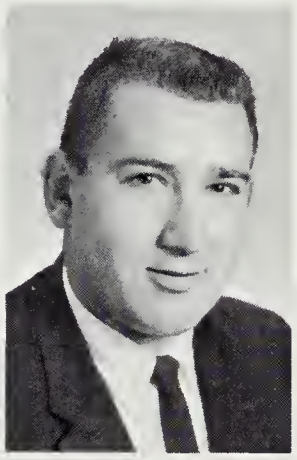

CARL E. ZALESKI

P.E.

MERLE ANN CARPENTER

MARY PAULINE SHERRERLY, NURSE

SOPHIE LEEWE

THELMA LYONS

MARGARITE A. STILES

WOMEN BUS DRIVERS

Mrs. Linton, Mrs. Drye, Mrs. Rivenbank, Mrs. Smith, (not shown), Mrs. Dufflemyer.

CAFETERIA STAFF

BACK ROW — Mrs. Jones, Mrs. Studds, Mrs. Poplin, Mrs. Hoffmann, Miss Sheaffer, Mrs. Webster. *FRONT ROW* — Mrs. Jenkins, Mrs. Kidwell, Mrs. Rich, Mrs. Boysworth, Mrs. Mercer. Not pictured — Mrs. Deutsch, and Mrs. Stone.

CUSTODIAN STAFF

1st ROW — Eleaney Phippes, Floyd Johnson, Paul Horn, John McIntire. *2nd ROW* — Nathaniel Gaskins, William Seymor, Edmund Feltnen.

Seniors

"We are starting on our diverse ways."

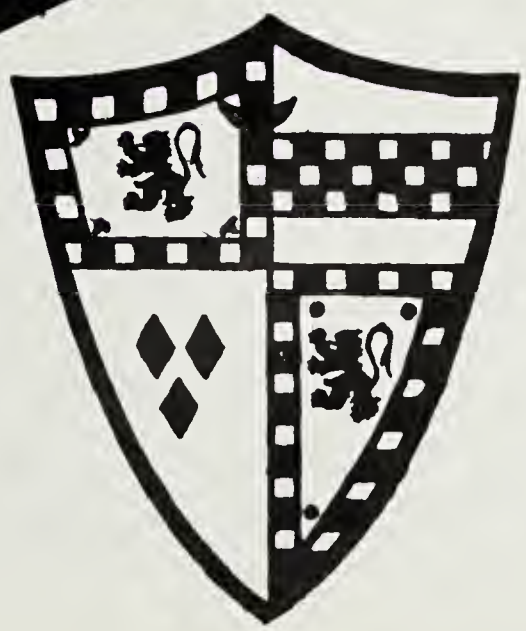

Senior Class

president

Nancy Heath

vice president

Whitey Hughes

secretary

Elaine Borel

girl senator

Jane Kennedy

boy senator

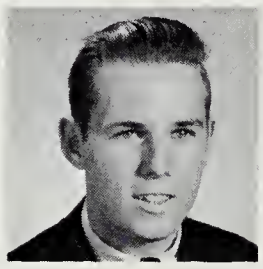

John Bryan

sgt.-at-arms

Ray Mathaei

Senior Class Officers left to right: Andrea Low, *Treasurer,* Ray Matthaei, *Sgt.-at-arms,* Nancy Heath, *President,* Whitey Hughes, *Vice President,* Elaine Borel, *Secretary,* John Bryan, *Boy Senator,* Jane Kennedy, *Girl Senator.*

'61

CAROL GERTRUDE AKERS
Ask me no questions, I'll tell you no fibs.

BARRY DEAN ALLEN
I awoke one morning and found myself famous.

MARY JANE ALLEN
Sweet as a September song.

TERRY DALE ALLEN
For I am nothing, if not critical.

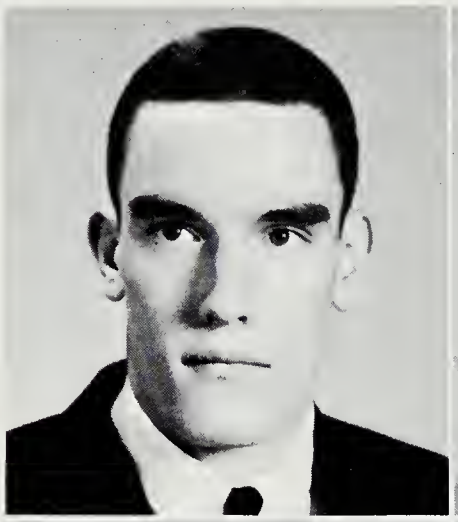

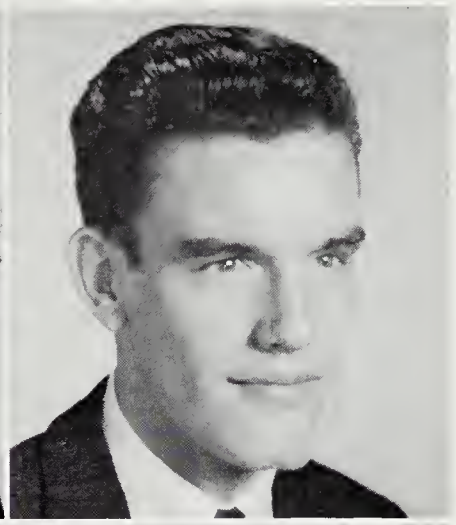

BRUCE LEE ALEXANDER
The cautious seldom err.

MIKE CHESTER ALLENDER
Here is a dear, industrious friend.

SUSAN PAMELA ALLENDER
Gentle in personage, conduct and equipage.

ROGER VICTOR AMATO —
Joking and humor are pleasant.

THOMAS MILES ANDERSON
Knowledge and power are synonymous.

TRANIA JANET AQUINO
Young in limbs, in judgement, old.

WALTER JAY ARMSTRONG
Knowledge comes but wisdom lingers.

JOHN LESLIE ASTHOLZ
A Man of hope and forward-looking mind.

GEORGE LESLIE AXFORD, JR.
A snapper-up of unconsidered trifles.

GEORGIE CAROLYN BAILEY
Silence is sweeter than speech.

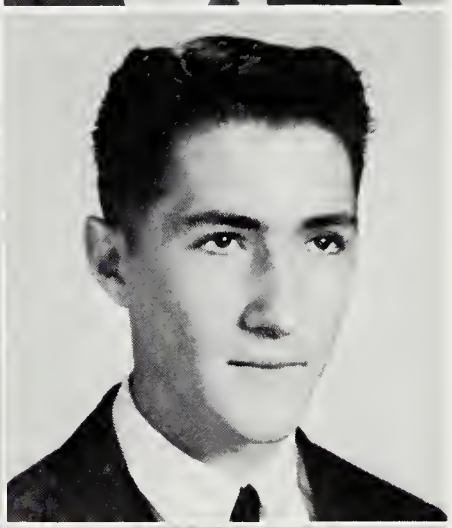

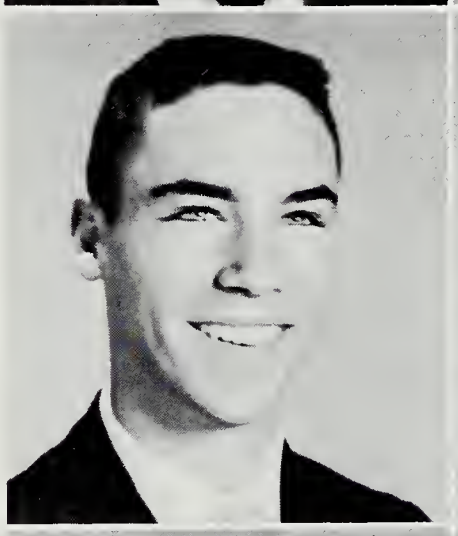

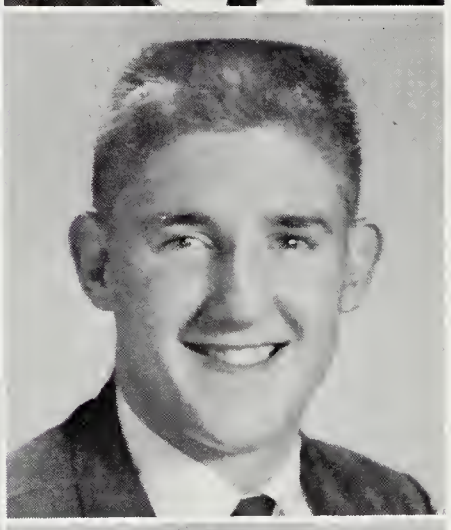

'61

DERRELL ALAN BAKER
He has a face like a benediction.

KATHRYN DIANE BALLOU
It's a rough road that leads to greatness.

ROBERT WILLIAM BANKS
I am proud to be a part of all that I have met.

DALE CURTIS BARRICK
Nothing is so good as it seems beforehand.

PETER BAZYLEWICZ
First say to yourself what you would be; and then do what you have to do.

JAMES MONROE BECKER
The force of his own merits makes his way.

CYNTHIA ALLEN BELL
The busy bee has not time for sorrows.

PATRICIA ANN BELL
In beauty as the first of May.

BARBARA LYNN BENEDICT
Life is just, and all things show it; I thought once and now I know it.

RICHARD LESLIE BESSE
Man is a tool marking animal.

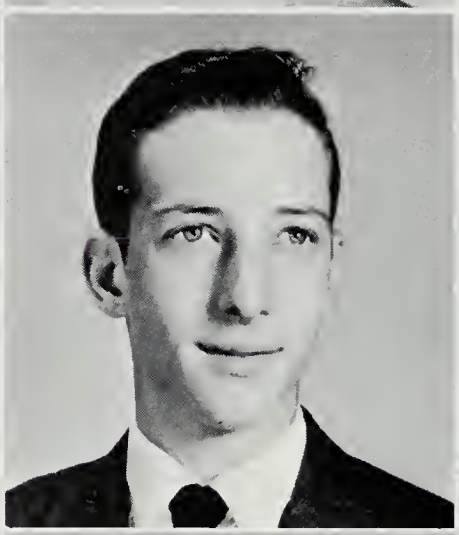

ROBERT LEE BINGHAM
I do perceive here a divided duty.

JOHN LESLIE BLACKWELL
A good mind possesses a kingdom.

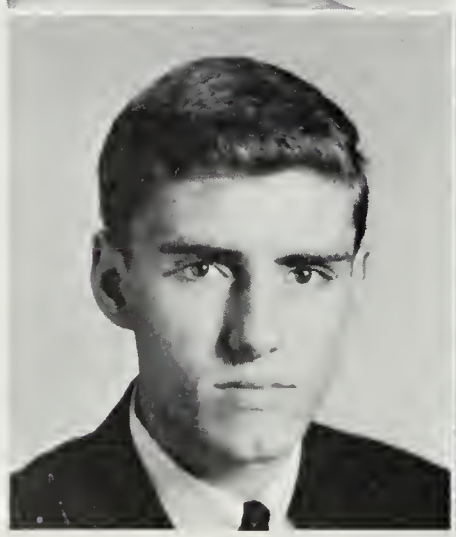

WILLIAM VINCENT BLAIR
A wise man will make more opportunities than he finds.

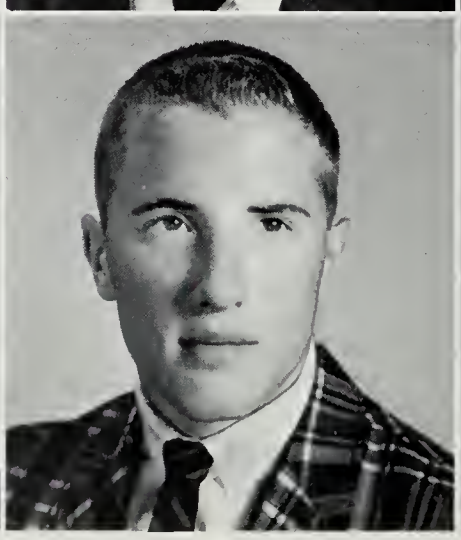

PATRICIA JANE BOGAN
My life upon her faith.

'61

DOROTHY LOUISE BONNET
A great mind becomes a great fortune.

ELAINE CAROLYN BOREL
As full of spirit as the month of May.

ROBERT EVERETT BOSTROM
But always resolute in the most extremes.

EDWARD BRAWAND JR.
Works with gentle means and easy tasks.

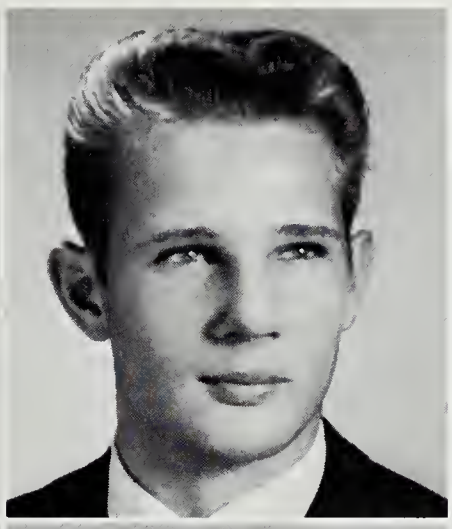

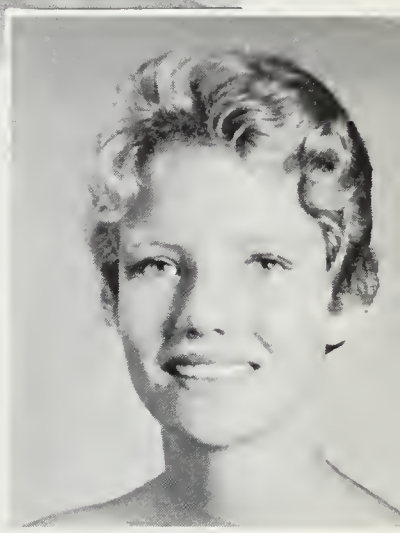

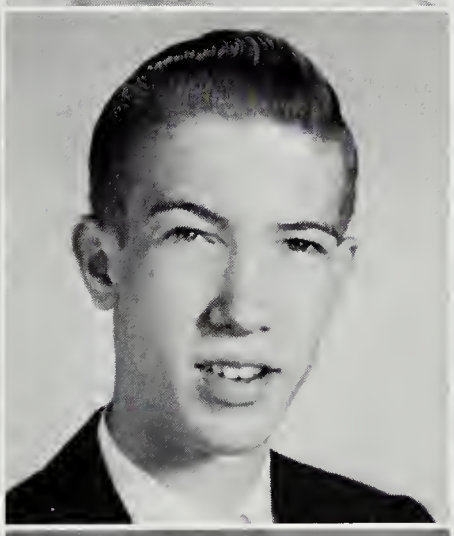

JOAN PATRICIA BRICKLEY
Have you had a kindness shown, pass it on.

BETTE DRUCILLA BRIDGES
God made me small, so he could do a better job of it.

REBECCA SUSAN BROOKS
Charm — the bloom of a woman.

BEVERLY JEAN BROWDER
It is good to think well, it is divine to act well.

JOAN CAROL BROWN
How near to good is what is fair.

ROBBINS ELY BROWN
Men of few words are the best men.

JOHN CASTLETON BRYAN III
And when he goes out of sight never is he out of mind.

CORDELL HULL BURCH
Youth is but a fleeting moment.

BARBARA JEAN BUTLER
A wise and understanding heart.

ELIZABETH ANN CARMAN
I'll be as busy as the wind and the rain.

'61

DIANE LYNN CARTER
Where you treasure is, there your heart will be also.

CYNTHIA SUE CASEY
A hand as liberal as the light of day.

MARY EILEEN CARMAN
God loveth a cheerful giver.

CAROLYN KATHLEEN CELMER
And nobody calls you a dunce . . . This could have but happened once.

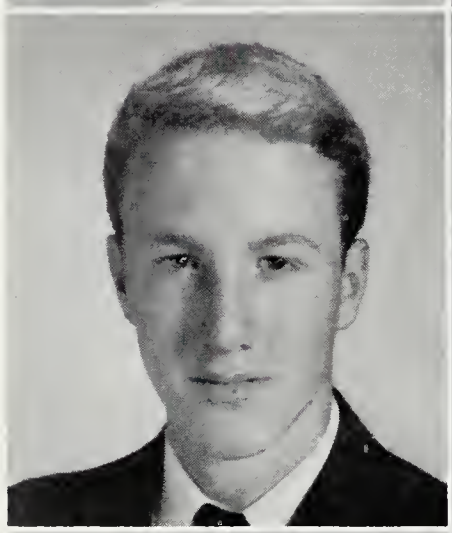

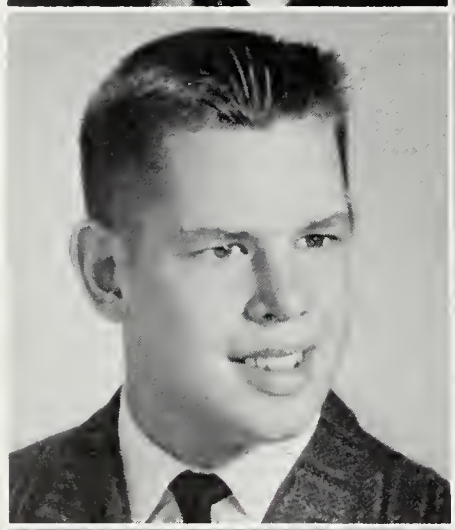
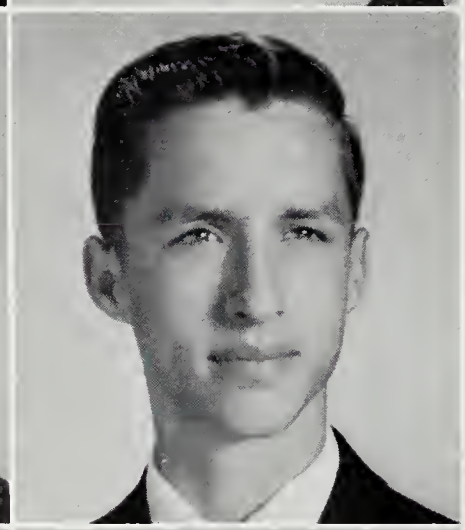

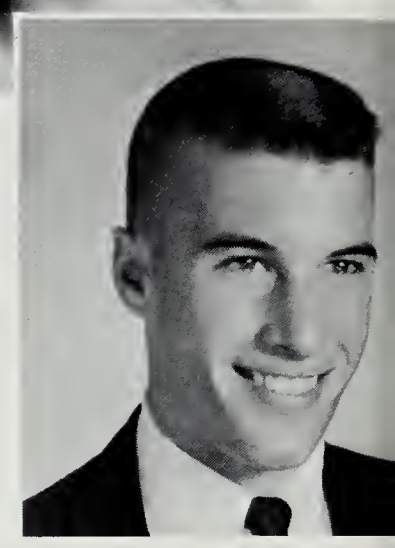

CURTIS ESTEL CHADWICK III
As upright as a cedar.

WAYNE SEXTON CHADWICK
He that lends, gives.

CONNIE ELYCE CHAPMAN
Joy is a cobweb.

JOAN FAYE CHERNOCK
Only a sweet and virtuous soul.

JACK CHRISTENSEN
He could whip his weight in wildcats.

JAMES RUEL CHRISTENSEN, JR.
Behind lie the years of toil and struggle.

BARBARA JEAN CITRANO
Nothing is more useful than silence.

NANCY SUE CLANTON
Stature tall, and taller still her heart.

SANDRA LEE CLEMENTS
We shall meet again; but we shall miss her.

LOUISE JEANETTE CLIFTON
Marriage is a wonderful thing.

'61

CAROLYN ANN COFFMAN
Reason clears and plants the wilderness of the imagination.

JAMES MICHAEL COLEMAN
Merry as the day is long.

RUSSELL HILLIAM COOK
Gratitude is the sign of a noble soul.

CAROL ANN COOPER
Here's to the maiden of bashful sixteen!

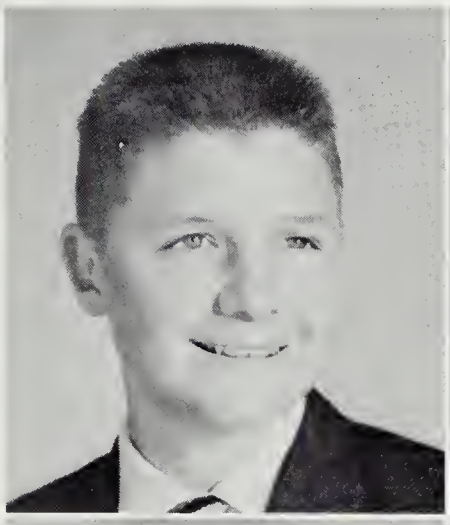

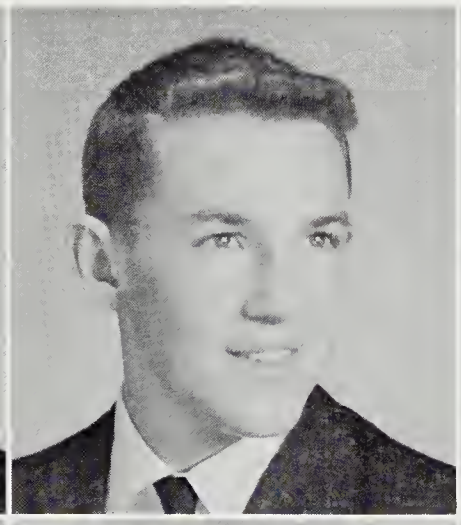

JEANETTE COLBY
Ornament of a meek and quiet spirit.

LAWRENCE COVINS II
A moral, sensible, and well-bred man.

GEORGE COX
A stout heart breaks bad luck.

VIRGINIA EASTBURN CRESAP
Smooth runs the water where the brook is deep.

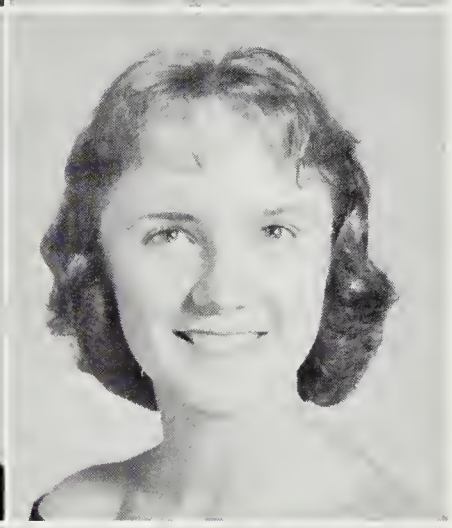

ALDEN ANN CURTIS
Zealous, yet modest; innocent, though free.

BARBARA DIANE DAVENPORT
Stand in thy own light.

ALBERT JOSEPH DEAN
I have not yet begun to fight.

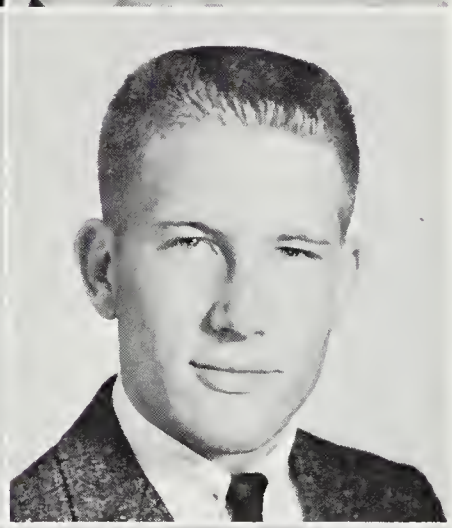

EVERETT DAVID DEVILBISS
Speech is great, but silence is greater.

VIRGINIA DUDLEY
That unlittered small knowing soul.

LOGAN LANCASTER DONNEL
Science is more stimulating to the imagination than are the classes.

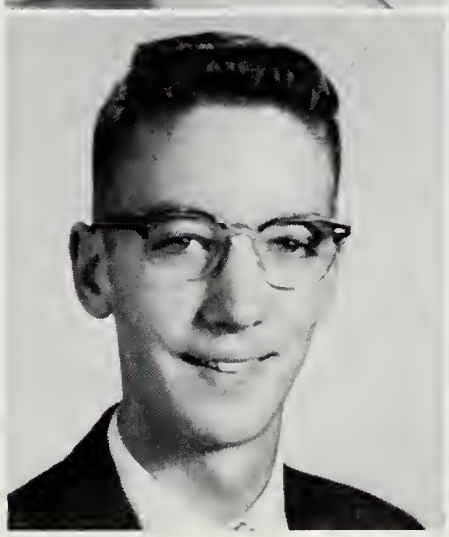

LINDA JOYCE DUNN
Speech finally framed delight in the ears.

DIANE MARIE DuPONT
Her hands were soft with ease.

JUDITH DUDA
Build yourself a strong box, hide there all through failure, then sit on the lid and laugh.

SUZANNE DUDA
Two's company!....

RICHARD MURRAY DuPONT
I dare to do all I can get away with.

EDWIN JAMES EDMUNDSON
It is not good that this man should be alone.

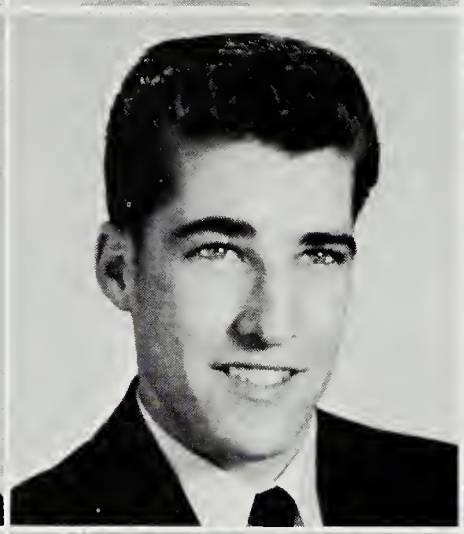

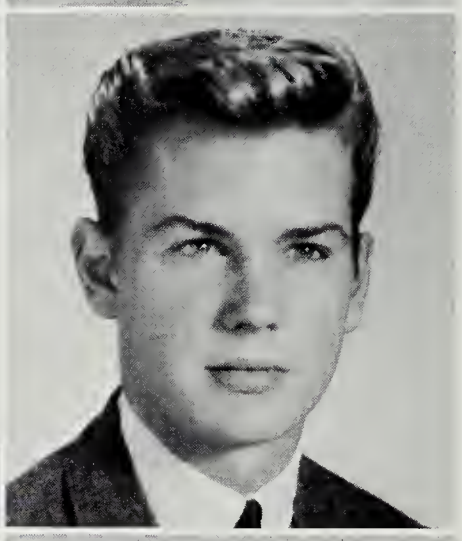

LAURENCE BRUCE ELLIOTT
He that has a merry heart, has a continuous feast.

JUDITH PATRICIA ELLIS
Words sweet as honey from her lips distilled.

MAURINE SARA ENGLE
For who has sight so keen and strong.

KAREN MARIE ENGLISH
Responsibility educates.

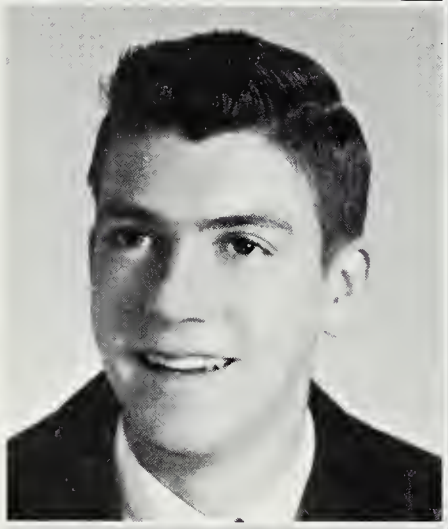

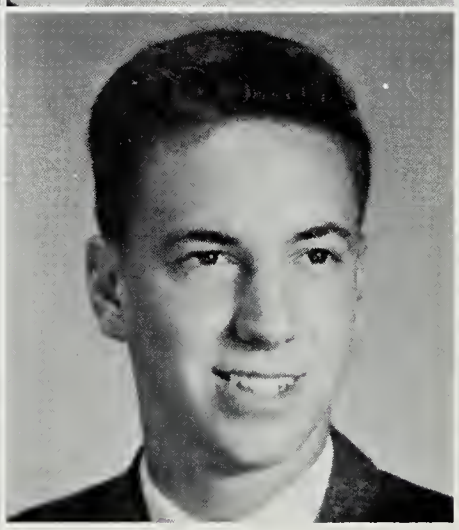

RANDY FAZAR
I do not want people to be very agreeable, as it saves me the trouble of liking them very much.

BETSY FLETCHER
A wise and understanding heart.

DAVID ATWOOD FITCH
He had no malice in his heart, no ruffles on his shirt.

HELEN JANE FLESNER
In her tongue is the law of kindness.

'61

SUSAN BANKS FLYNT
Toil, says the proverb, is the sire of fame.

KIM ELLEN FRALEIGH
She is good as she is fair.

JILL DIANE FRANCIS
As clear as a whistle.

CAROLEE FRANKEL
Virtue is not to be considered in the light of mere innocence, but, in doing good.

THERESA FRANCIS FREY
Man has his will — but woman has her way.

ROBERT JOSEPH FRIEDMAN, JR.
Next to excellence is the appreciation of it.

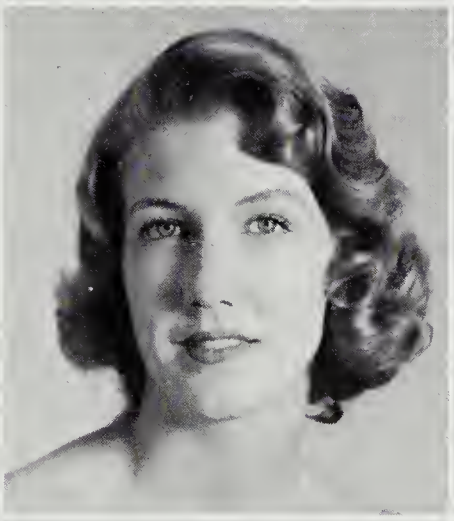

MARY ANN FRY
Memory is the diary that we all carry about with us.

JEAN FULGHAM
The one prudence of life is concentration.

JEANNE FURBEE
Much wisdom often goes with the fewest words.

BILLY VICTOR GATES, JR.
I will find a way, or I will make one.

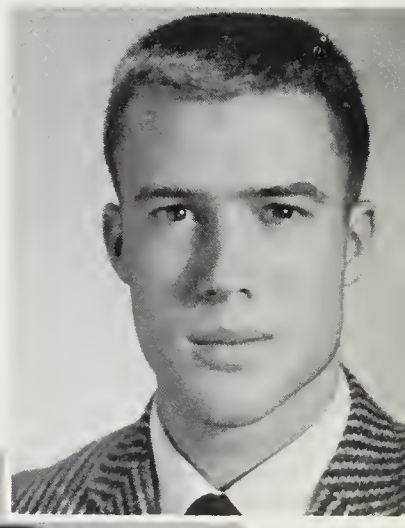

STANLEY FREDERICK GAINES
Wit and wisdom are born in man.

'61

ANN KATHERINE GARTRELL
As she thinketh in her heart, so is she.

JAMES WINTON GASTMANN
Hang sorrow! and therefore let's be merry.

PELTON GEORGE
Language is as much an art as painting or music or literature.

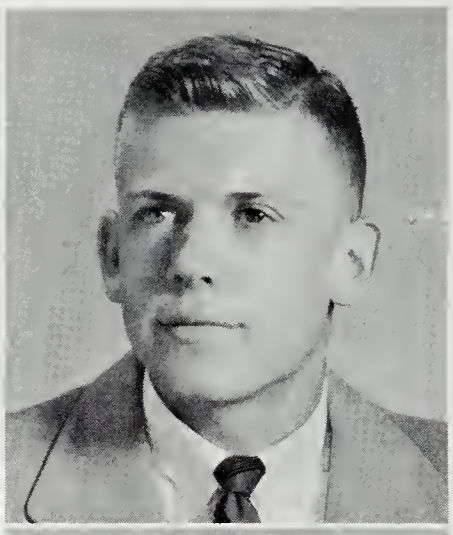

CAROL LOUISE GILBERT
The gentle mind by gentle deeds is known.

KAREN JILL GLEITER
Language is the dress of thought.

HOWARD WARREN GOHEEN
A proper man as one shall see.

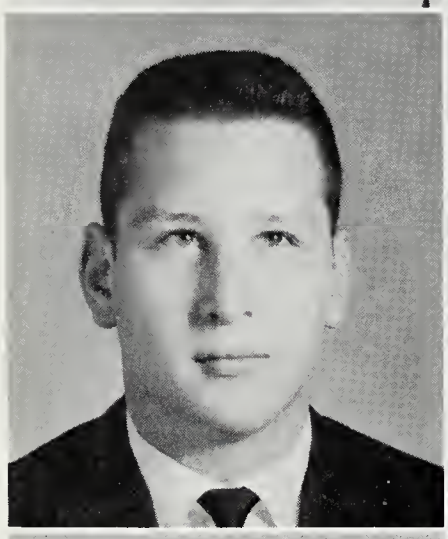
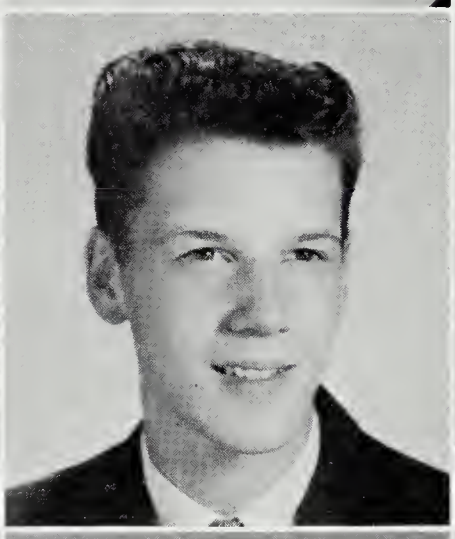
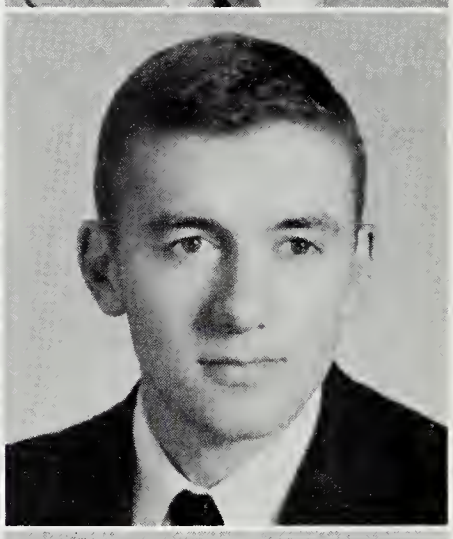

MARC ALAN GOLDBERG
The best lightning rod for your own protection is your own spine.

MICHAEL GOLDEN
The tide tarrieth no man.

MICHAEL COLLINS GOLLA
I can resist anything but temptation.

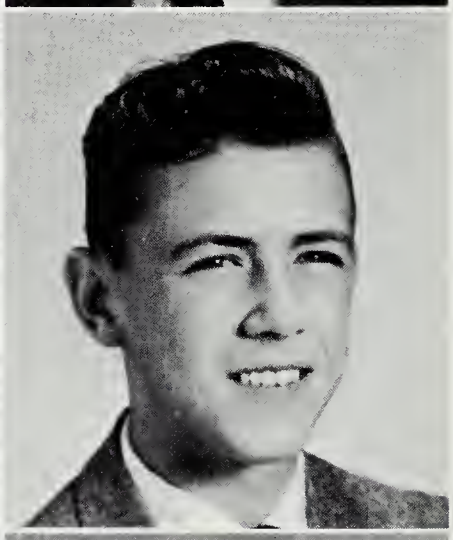

GLORIA CHRISTELLA GONZALES
A crown of glory that fadeth not away.

CATHERINE LORRAINE GORE
Sober with work and silent with care.

HAROLD ERIC GRANT
What ever he did was done with ease.

TROY GUILLERY
The south will rise again.

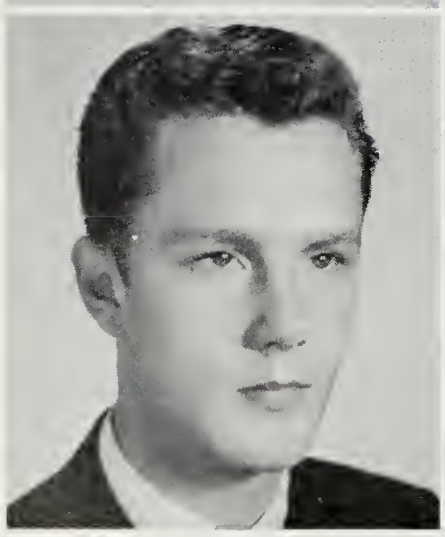

ROBERT ETHAN GREEN, III
Every man of genius sees the world at a different angle from his fellow-man.

PAMELA GRIFFITH
It is quality rather than quantity that counts.

JUDITH GRUVER
Bright wanderer, fair coquette of Heaven.

ANN GUSTIN
As if true pride were not also humble.

'61

MAYO ADDISON HADDEN III
His way along the great world street he treads.

JUDITH ANN HALL
Thou living ray of intellectual fire.

GEORGE EUGENE HAMILTON
Man should measure himself by his own standard.

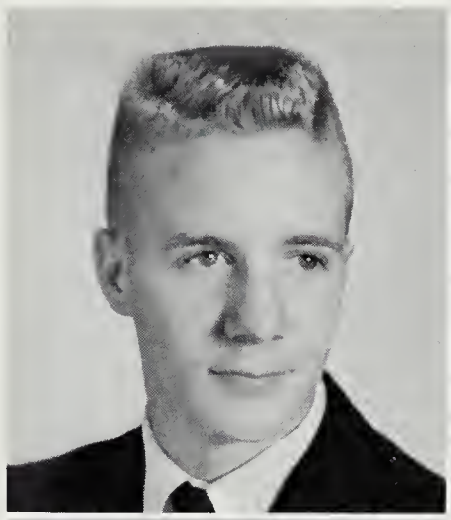

DIANE CAROL HANEY
All who joy would win, must share it.

CHERYL MARY HANNON
It's in the twinkle of her eyes.

GEORGIA HANSBROUGH
Wit makes its own welcome.

JILL HARDY
Though she be little, she be fierce.

CAROL LOUISE HARKLEROAD
Not much talk, a great, sweet silence.

JOAN HARKNESS
When you dance do nothing but that.

DANNA HARRIS
Foolery shines everywhere.

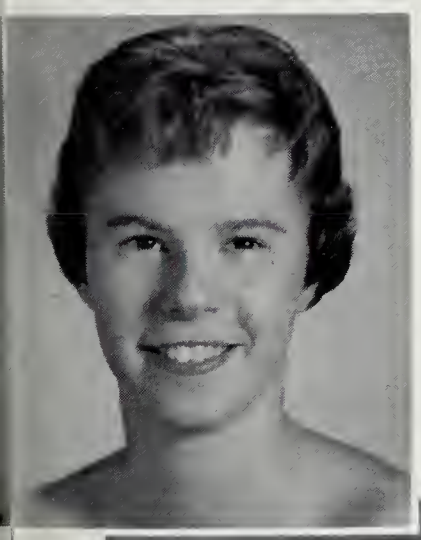

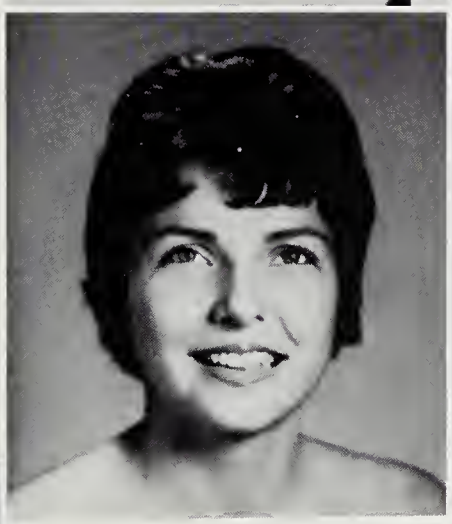

NANCY KATHERYN HEATH
A leader is best when people barely know he exists.

NANCY HERRMAN
Destiny makes us brothers, none go alone.

CAROL HEMER
Quiet, sweet and neat.

BARBARA HENSHAW
Command large fields, but cultivate small ones.

'61

Dear Mr. Mason,

We often wondered how our class of '61 would fare after all your talks on "good, solid scholarship" and our illustrious college careers. We think we have found some interesting answers here in Washington, so we couldn't help writing you this letter to let you know how your Seniors have progressed in ten years.

To our surprise, when we arrived at the hotel, *Terry Allen,* head bell boy, took our luggage to our rooms. At dinner in the hotel dining room that night whom should we meet but gentleman *"Frenchie" Martin,* who makes an excellent maitre'd. He told us *Ed Edmundson,* who always did like water, is the hotel's dish washer. Do you remember how intelligent *Pam Symmes* was? Well, returning to our rooms that night, we saw the poor dear scrubbing floors in the hallway.

We decided to turn on the television set in our room, and we came in on a newsreel. It certainly was exciting when we saw *John Yoder,* now a big golf pro, winning the National Open, and *Jim Phoebus* receiving the title of All-American. Imagine our feelings when we saw *Fred Gaines,* a prominent professor, lecturing on the importance of good study habits! It was wonderful seeing *Judy Over,* the famous scholar, being honored at a meeting of the Phi Beta Kappa Society, and hearing *Pete Bazylewicz,* director of the Mayo Clinic, speak. How happy we were to see film clips of Hollywood star *Alden Curtis* having a reunion with her old friend *Nancy Herrman* now the highest paid star of the Met. We always knew *Larry Hughes* would go far, but we never expected him to go as far as the moon, in a rocket ship designed by nuclear physicist *Jo Brickley.* After the news, who should we see but *George Cox* with his own U.S. Bandstand.

Bright and early the next morning we set out shopping. To our amazement our cab driver was *Pam Oliver!* You'll never guess who we saw cleaning streets on the way — *Jim Christenson,* one of your ace students! We decided to go the rest of our way on foot when we saw *Bille Hougart* playing the drums on a street corner for pennies. I know you remember *Susan Flynt,* that most intelligent girl. Well, you can imagine how we felt when we saw her selling flowers at the next corner, right next to *Howard Silberstein's* newsstand. We bought a Washington Post from him. We couldn't help noticing that *Donald Hyland* is now head photographer for "Confidential." Street corners must be very popular here for on the next corner we met *JoAnne Johns,* the girl who was always interested in medicine, selling a cure — for a quarter. We waved a big hello to *Bob Robyak* and *Phil Kirwan,* who were busy digging sewers, and we stopped to see *Lee Johnson* engineering the construction of a sky scraper. For old time's sake he was now employing *Bill Kirkland* as a brick-layer. We ran into *Jack Mooney,* now a quiet married man with five children, and were so glad to see *Ralph Pensoneau* selling insurance door-to-door.

At last on Constitution Avenue we stepped into a store dealing exclusively in short skirts and fancy styles, and found *Jill Francis,* the owner. She told us *Mike Tyler* is now a famous lawyer defending old friend *Susie Roberts* on charges of disturbing the peace. Jill also informed us of the biggest auto repair shop in New York, owned by *Steve Swaney,* and the largest baby-sitting business in the world run by *Jeanne Furbee* and *Jane Price.* We heard from them that *Nick Pettit* is now head coach for O'Connel High School and *Phil Lester* is band director of Stuart and married to *Elssa Zipp!* Next we went to Woodie's where we saw *Kim Fraleigh* selling shoes. We were delighted to hear from her that *Cyndy Bell* owns a large chain of gas stations and *Sue Meyer* owns a taxidermist shop. You remember *Jaci Hildreth,* don't you? Well, she is now working in a bakery and just loves her job. We stopped at Garfinckle's and saw *Anne Parmalee* and *Joanne Leckert* model exquisite creations designed by *Anne Gartrell.* We noticed *Kathie Porterfield* in a swanky Chrysler showroom and walked in, which was a mistake. *Gary Wood,* super-salesman, tried to sell us a car because he wanted a raise from manager *John Silliman.* We learned from Gary that *Helen Weinberger* owns a fleet of twelve sports cars!!

Done with our shopping, we went to Embassy Row to visit *Diane Ballou,* now a French Ambassadress. We saw *Fran Tartasky* and *Carolyn Parsons* busily leading a tour at the Cuban Embassy — in Spanish no less.

That night we went to the National to see a musical comedy. *John Wilkins,* who couldn't make it as a professional dancer, ushered us to our seats. *Pam Allender* was darling in the leading role, and we were very surprised to see *Carol Harkleroad,* who we thought rather shy, in the chorus line. We visited Pam backstage after the show, and she told us that *Cyndi Casey* is a modern-dance artist in the Arena Theatre. We weren't astonished to hear *Mike Allender* is now a successful comedian, and *Mike Golla* is his press agent.

On our way to the Lotus Club, that wonderful show spot owned by *Jack Christensen,* we passed a poster announcing *Pat McKinley's* rodeo at the new stadium. Her show was replacing *Bob Bingham's* revival meetings there. After the Lotus we felt kind of adventurous, so we went to the gambling ship owned by *"Whitey" Hughes.* Whitey was filled with excitement because his buddy *Ray Matthaei* had just been appointed Captain of the S.S. United States.

So, we hope you've enjoyed this visit with the class of '61. Wonder where we'll be in 20 years?

Sincerely,

The Sabre

Last Will and Testament

Akers, Carol — I bequeath my basketball ability to Joyce Akers (sister).

Allen, Mary — I bequeath a friendly smile to all those sorrowful looking faces in the hall on Monday morning.

Brooks, Becky — My long hair to Gigi Glover.

Bryan, John C. — My worn out saddle shoes to Cap't. Rice.

Carmen, Liz — My quiet soft-spoken voice to Lynn Hoebeke.

Chapman, Connie — I will my brown hair to Vicki Bradley.

Clanton, Sue — I leave my younger brother to the Foreign Legion.

Coleman, Mike — My cultured blank stare to Jimmy Rumpler.

Covins, Larry — My books, tattered and torn, to underclassmen.

DeVilbiss, David — To Troy Guillory, my confederate money to spend when the South rises again.

Friedman, Bob — Leave the "heads" side of a coin to Don McGlothin.

Frey, Terry — To Judy Blair, one bottle of Peroxide and my seat in Mr. Todd's office.

Hoebeke, Pandra — I bequeath my French book to my sister, Lynn. Good luck!

Huffman, Charlotte — My locker to the locksmith; maybe he can get it open.

Hougart, Bille — My translated exercises in Spanish book 3rd year, # 1536, to the unlucky person who gets it.

Hultin, Linda — I leave my seat in Latin IV, front and center, to just any poor soul who braves Virgil. Good luck!

Johnson, Cliff — My outstanding knowledge of History to Mrs. Salsbury.

Kelly, Mike — My senior seat in the auditorium and the lunch table to a junior named Beatty.

Leckert, Joanne — To my sister Marion, my Gov't. book and Newsweek magazines.

Leewe, Tom — Four long years of misery to my brother who is just starting.

Lenfest, Linda — To Nan Burdett, my silver-green eyeshadow and a warning; Miss Toone does not like eyeshadow.

Lott, Lynette — To the future treasurer of Keyettes my ability to keep the Keyette organization in debt.

Lyman, Boni — I hereby bequeath my pint size parking space to anyone who can live *inside*.

Mace, Don — All my possessions to be buried with me. (I'm going to take it with me.)

Martin, David — My ability to worm an extra roll from the cafeteria workers to any hungry junior.

Martin, Lee — My good looks and witty personality to any beautiful girl who wants them. Nobody else does.

Masker, Carol — My bikini to MaryAnn (my sister).

Miller, Liz — All my A's in Home Ec. to Eric Silbersteirn so he can learn to keep the cafeteria clean.

Molthrop, Sue — I leave all the dead "Griffins" to Bob Willey.

Perkins, Pam — I bequeath my inalienable right never to get my locker open to Lorrie McCarthy.

Pugh, Paul — I bequeath my 2 pair of Adidas track shoes to Bob Meyer.

Reed, Angus — I bequeath 72 dozen orange peels to Mr. Fauls.

Ricketts, Pat — My worn out Hockey shoes and my magazine customers to Janet Vail.

Rittenhouse, David — I leave 35 unpaid $89 payments on my '60 Corvette (red) to Tom Leewe.

Robyak, Bob — A broken tail bone to John Hubble, and a "bow" tie for Mr. Wilkerson.

Rogers, Marcia — To Miss Arnold — a couple more keys to add to her small collection.

Russel, David — To Roy Taylor: A bottle of Peroxide.

Stephenson, Sherry — My marble collection to any Junior.

Strayer, Jim — My worn out holey tennis shoes to John Ryan.

Strickland, Elaine — My Hockey stick to Brook Andrews and the Newspaper to anyone who will take it.

Weston, Brown — My ability to look at a teacher and not hear a word she is saying to Jim Willison.

Wilkins, John — The clubhouse to John Ryan. Take good care of it.

Zipp, Elssa — My position in Mr. Dubin's band formation to whomever can spell "Hi."

'61

JACQUELINE HILDRETH
Give a woman thy whole heart and she will break it.

PANDRA SUE HOEBEKE
She can be as silent as trees.

CHARLES PETER HOIBERG
A genius is a man who does unique things of which nobody would expect him to be capable.

RONALD JAMES HOLBROOK
Large was his height.

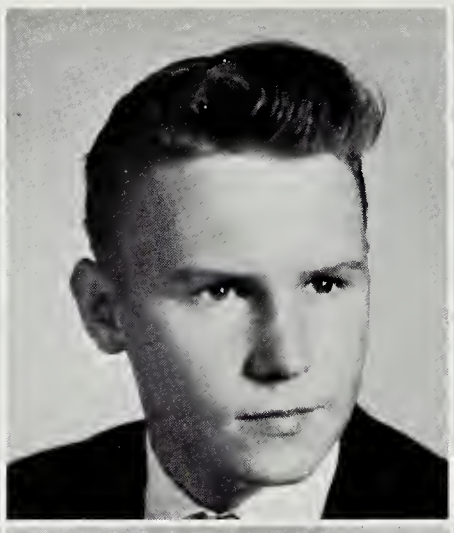

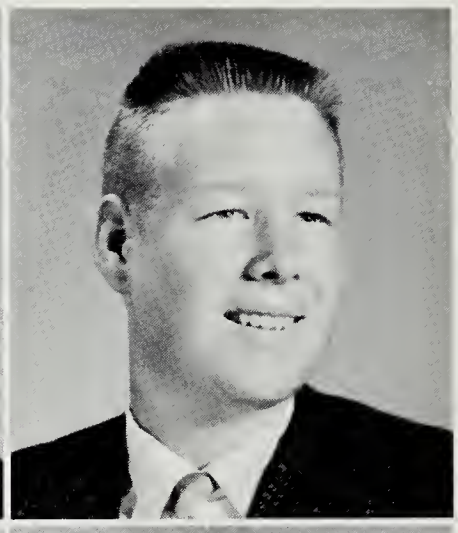

THOMAS RICHARD HODET
He is firm, resolute, and will mold the world to himself.

RICHARD HOOE
A strong, silent man.

BARBARA LORRAINE HOOK
Of all the folk who have lived before us, not one is known in history of having died of laughter.

BILLE HOUGART
No great man is ever born too soon or too late.

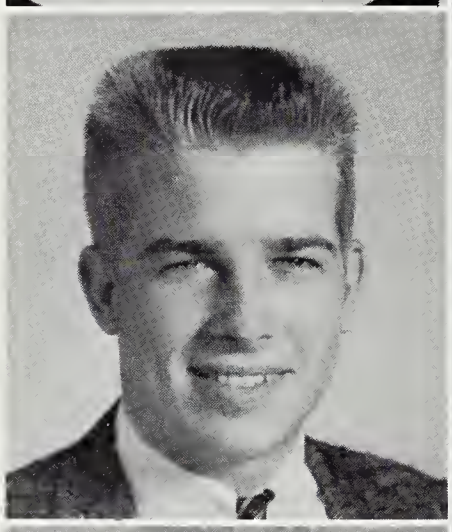

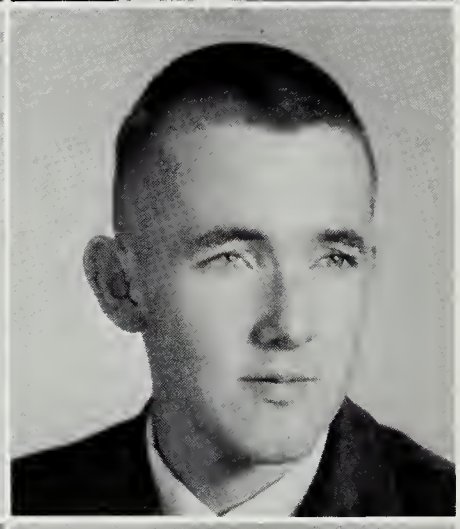

BERGEN BROKAW HOVELL, JR.
There's humor in him.

CAROL JOAN HOWARD
She came down with a falling star.

JOSEPH LOUIS HOWARD, JR.
He stood humbly and surveyed the world.

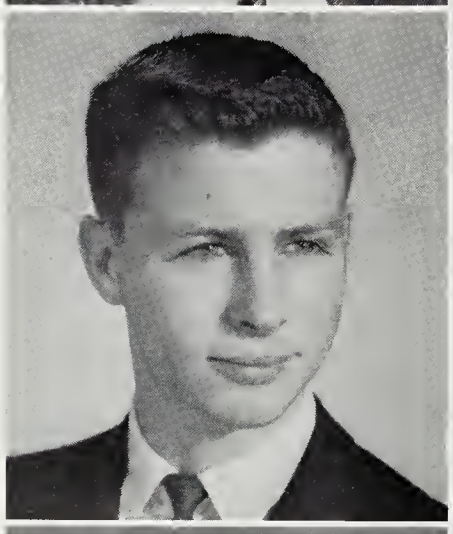

MARSHA KAY WILHELM HOYLE
Better late than never.

CAROL DIANE HUBER
Kindness and wisdom.

BETSY HUDGINS
We boil at different degrees.

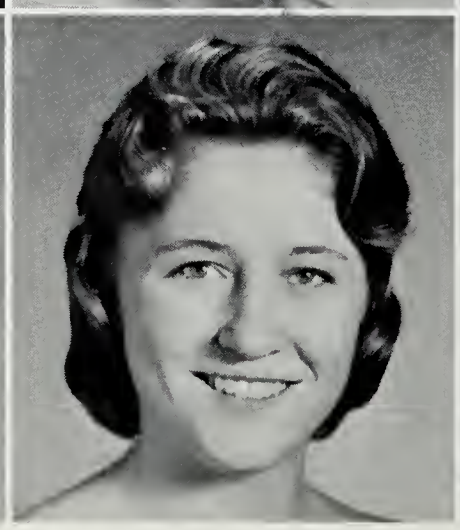

'61

CHARLOTTE YVONNE HUFFMAN
Her smile was made to be seen.

LARRY WAYNE HUGHES
Carefree as the wind.

FRANK THOMAS HUGHES
He stood in glory in his place.

SARAH JANE HUDSON
I'll make my joy a secret thing.

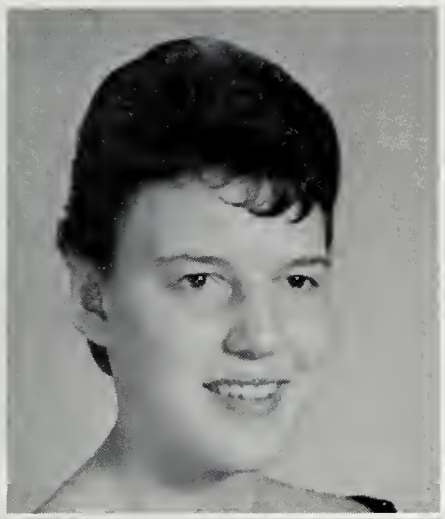

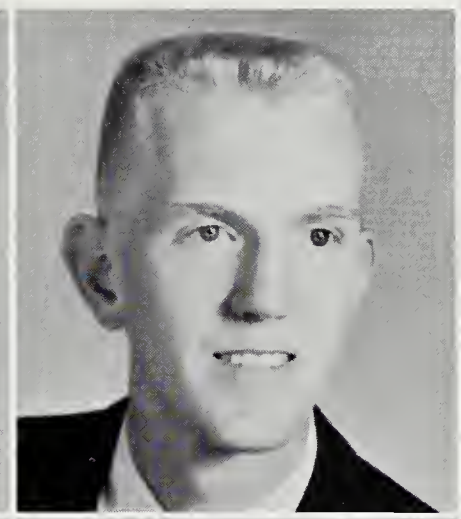

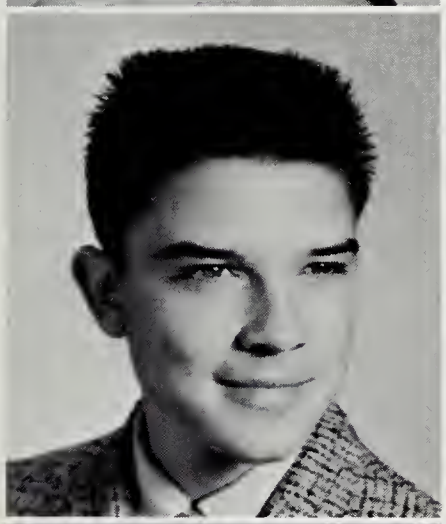
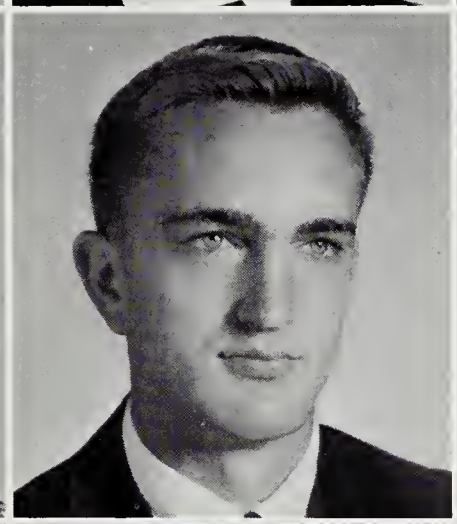

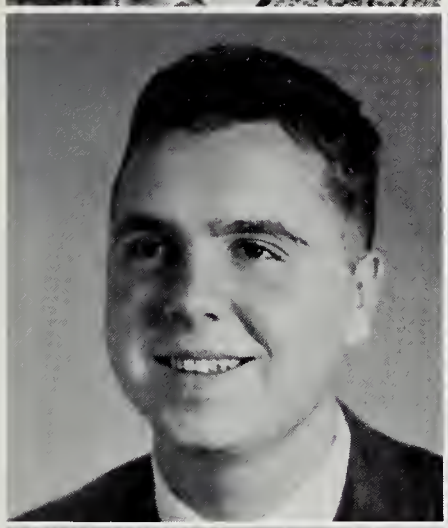
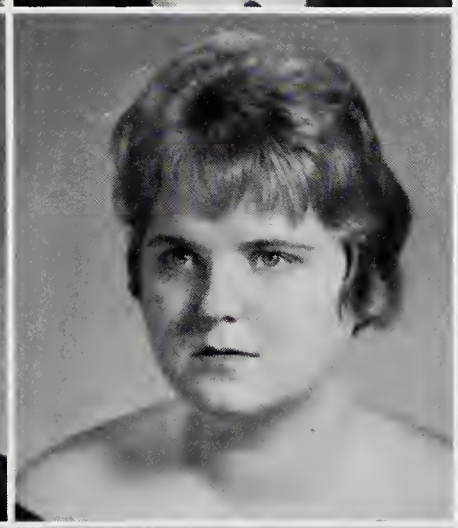
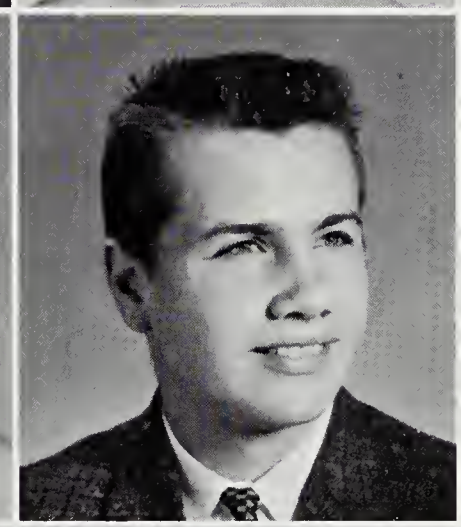
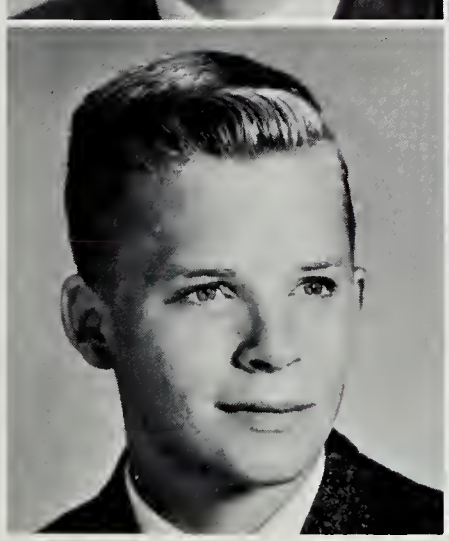
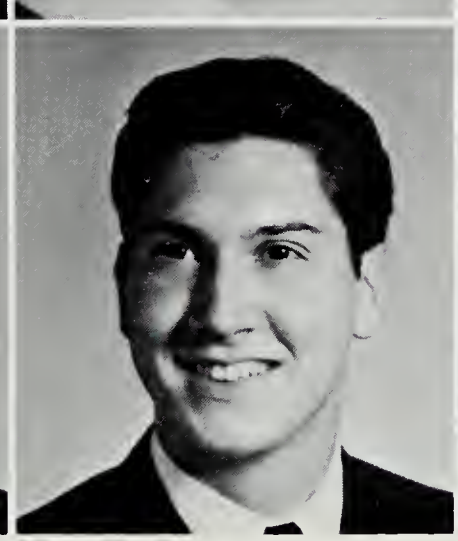

LINDA SOLVIEG HULTIN
She is not difficult to please.

DONALD RICHARD HYLAND
A little time for laughter.

ROBERT FRED JELLUM
My greatest inspiration is a challenge to attempt the impossible.

VIRGINIA WOODLAND JOB
Such a tender voice.

FRANK WILLIAM JOHNS
A man to match the mountains and the sea.

JoANNE THERESA JOHNS
For many are called but few are chosen.

JOHN CLIFFORD JOHNSON
The laborer is worthy of his reward.

LeLAND WARREN JOHNSON
And his thoughts are long, long, thoughts.

MARSHALL DODGE JONES
A man after your own heart.

SUSAN JONES
I should like to know what God and man are?

'61

JAY DOUGLAS KATON
Coming in on a wing and a prayer.

MICHAEL PHILLIPS KELLY
The obvious is better than the obvious avoidance of it.

SHERRILL EILEEN KALE
She bathes in the smile of glee.

JANE COATES KENNEDY
If you create something, you must be something.

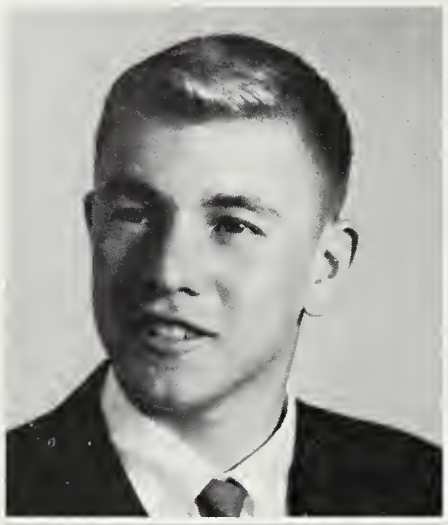

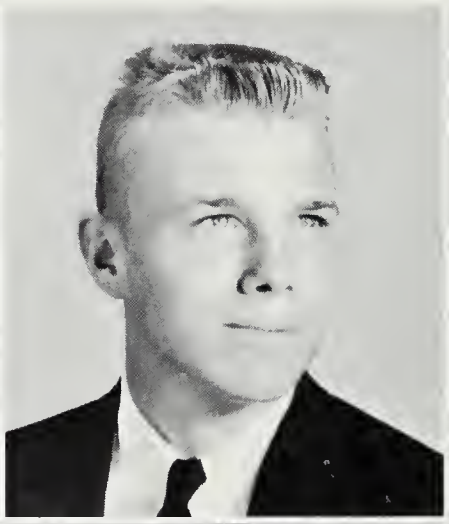

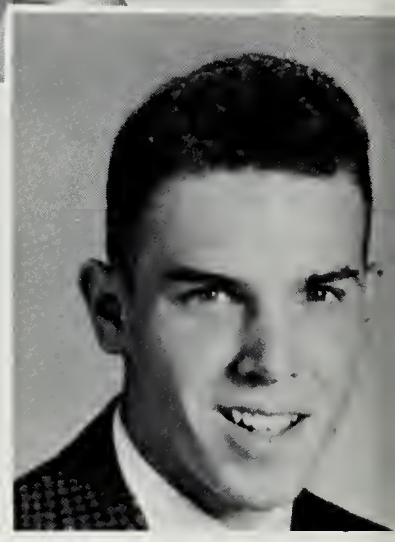

THOMAS KILCULLEN
Courage and danger are half the battle.

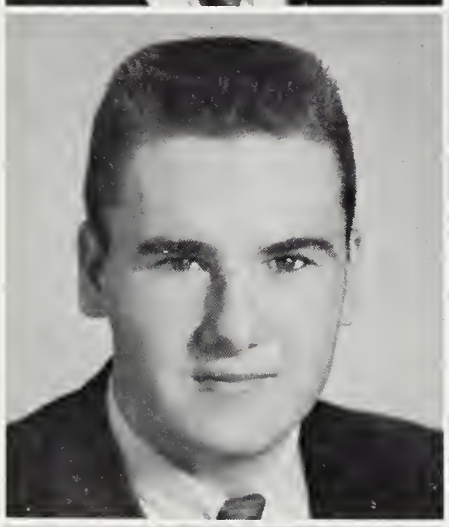

MICHAEL HAROLD KIPP
There is strength within his hand.

WILLIAM BAXTER KIRKLAND
A man of mark.

LYNETTE BARDEN KNIGHT
A good name is better than precious ointment.

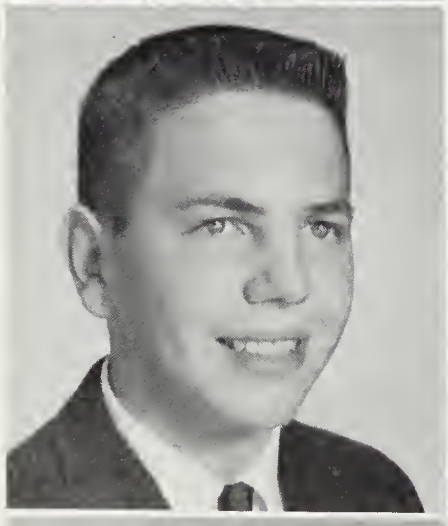

RALPH KOGER
There's always someone worse off than you.

CHARLES GREGORY KOYIADES
A merry heart doeth good like a medicine.

RONNY LAMB
I am a lover.

DONALD LAND
Undaunted where the curious come to stand.

MARSHA LYNN LANGSTON
She shall do much in years to come.

JOE SCOTT LANGSTON
A coat of armor harder than stone.

'61

CAROL ANN LATSHAW
A calm observer of ought a must.

JOANNE ELIZABETH LECKERT
For Beauty's tears are not lovelier than her smile.

THOMAS WILLIAM LEEWE
An honest man is the noblest work of God.

LINDA KATHLEEN LENFEST
Let me grow lovelier, growing old.

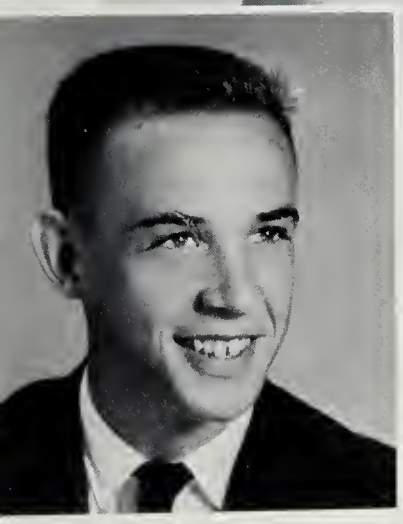

MICHAEL BOZIE LAURENSON
Smart as a whip.

PHILIP HOWARD LESTER, II
Like a herald in haste.

ALBERT DESTERN LOHR
He is very affable.

LYNETTE GEORGIA LOTT
Was one who would be foremost.

PATRICIA ANDREA LOW
Sweet and lovely.

LUCINDA KAY LUNDBERG
A lily of the day.

MARIANNE LOUISE LYMAN
A thing of beauty is a joy forever.

BECKY SUE LYNN
Not always smiling but at least serene.

HUGH PALMER LYON, JR.
A dwarf on the shoulders of a giant may see farther than the giant.

DON MACE
He said little but to the point.

CARL THOMAS MANDIS
The pleasure of his company.
EDWIN MANN
The ripest fruit first falls.
SUSAN JANET MANNING
Our cup of English tea.

JOHN HAYS MARLOW
Honesty, rare as a man without self-pity.
LEE McNEER MARTIN
Young men have a passion for regarding their elders as senile.
CAROL JEAN MASKER
Pretty and bright with a soft brown halo.

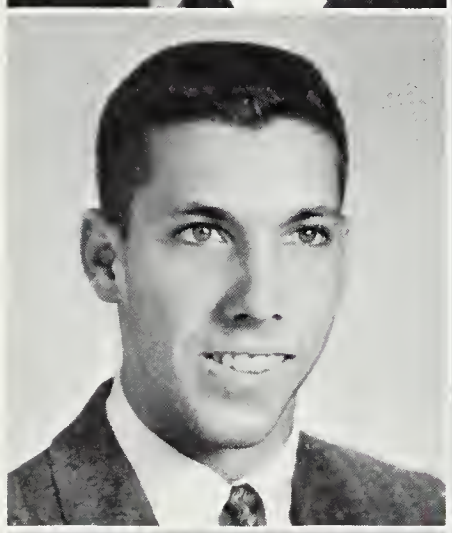

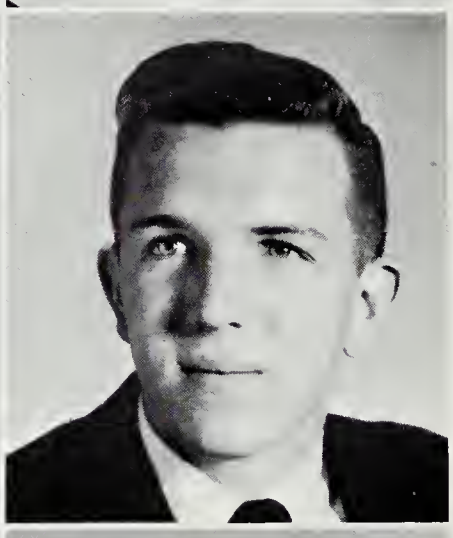

RAYMOND EUGENE MATTHAEI
An honest man, broadcloth without, and a warm heart within.
LARRY WILSON MATTHEWS
The greater the difficulty, the more glory in surmounting it.
JACK CARTRIGHT McCLURE III
I am in earnest.

KENNETH RICHARD McGUIRE
Eat, drink, and be merry.

MARGARET ANN McCREATH
Resolved to take fate by the throat and shake a living out of her.

LARENIA TAYLOR McFILLEN
Individuality is everywhere to be spared and respected as the root of everything good.

PATRICIA ANN McGOVERN
As silent as a mirror is believed.

PATRICIA ELIZABETH McKINLEY
She never considered it as loathe to look a gift horse in the mouth.

ARTHUR WADE McKINNEY
A man's own manner and character is what most becomes him.

MARION WALKER McMILLAN
Creating is the true essence of life.

DIANE ELIZABETH McMILLION
The truest wisdom, in general, is determination.

KENNETH WILLIAM McQUINN
Every noble activity makes room for itself.

ELIZABETH ANN MEHALKO
Stay as sweet as you are.

ANN ELIZABETH MEHLER
In summer or winter, she shines the same.

KENNETH JEFFERY MENKS
Perserverance and audacity generally win.

RAWLE BISLAND MEYER
Tomorrow, and tomorrow, and tomorrow.

JACQUELINE SUZANNE MEYER
A wind's in the heart of me, a fire's at my heels.

SANDRA LEIGH MICHELSON
Clear and cool as a dreaming pool.

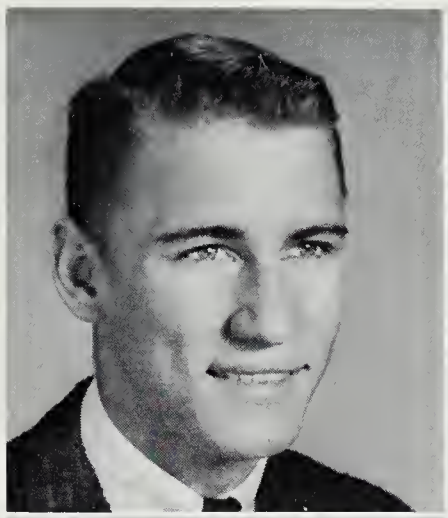

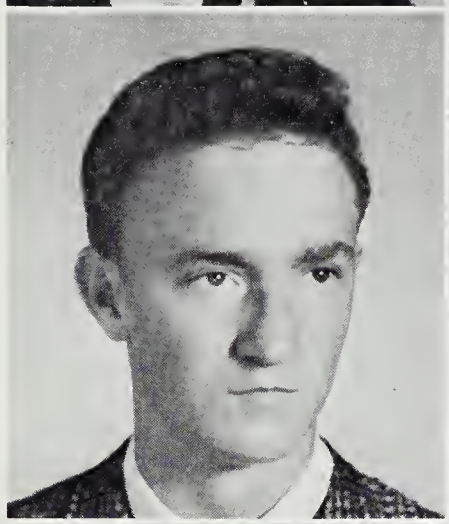

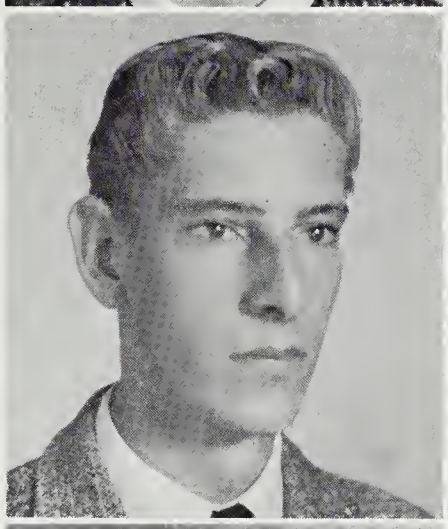

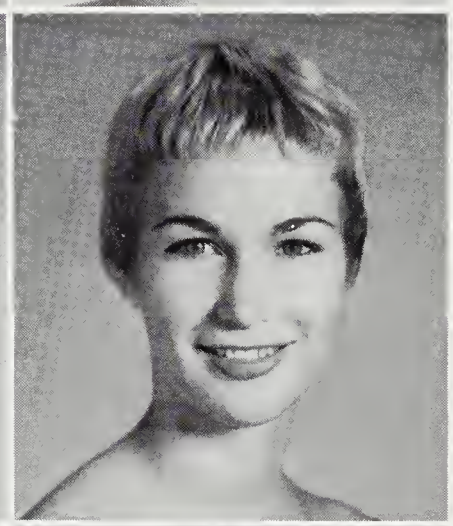
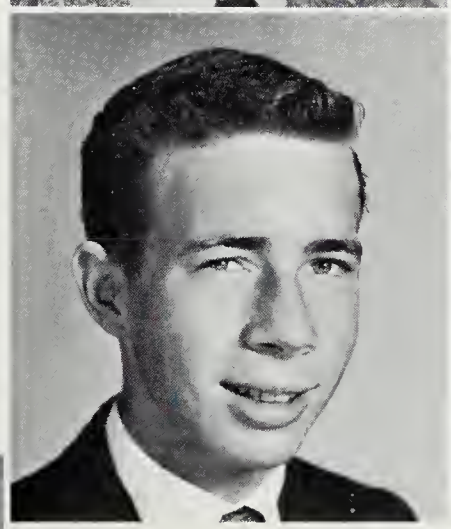

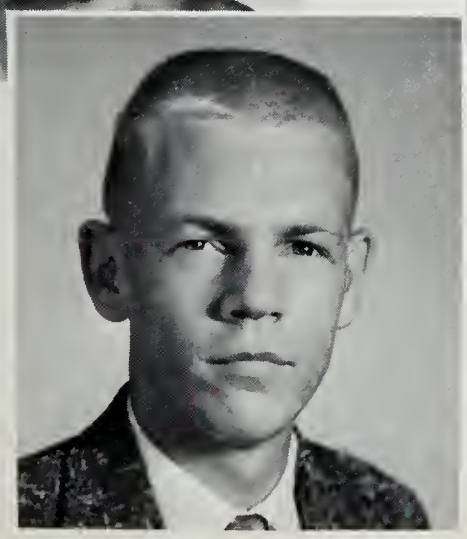

FRANCIS LAUREN MICKLE, JR.
The very peak of courtesy.

ELIZABETH LEE MILLER
Coy and fair, and wise is she.

PARY ANN MILLER
A soft answer turneth away wrath.

RAY MILLER
Relaxed as rain.

'61

ROBERT ADAMS MILLER
Be not the slave of words.
SUSAN MELANIE MOLTHROP
Hitch your wagon to a star.
JOHN TRENT MONACO
And I shall be king.

JACK MOONEY
A stoic — a man without a tear.
SANDRA ANN MOORE
A wistful way.
SARAH ELIZABETH NAUDAIN
Modesty is a shining light.

JACQUELINE NAN NEEL
Thou art the star for which all evening waits.
ELIZABETH HAYES NEWCOMER
The mildest manner, the gentlest heart.
BRENDA JOYCE NICELY
Exceedingly wise, fairspoken and persuading.

WILLIAM FRANCIS MICHAEL O'CONNOR
Deeds, not words, will speak for me.

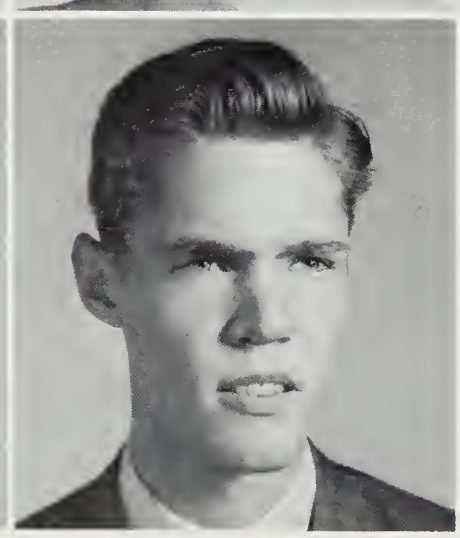

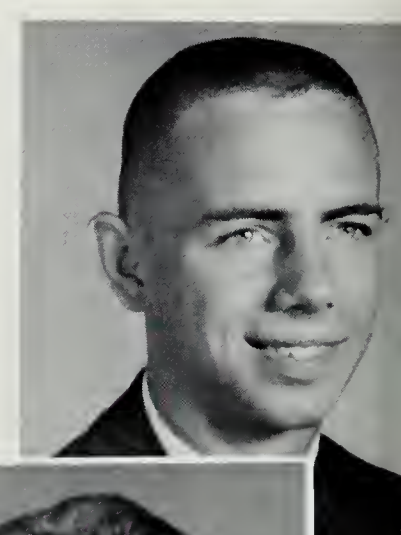

DIANE NIGG
The quiet mind is richer than a crown.

JAMES OLIVER EUGENE NORELL
A generous heart and an understanding mind.

ANNA CLAIRE OBERG
Don't try to estimate what there is in a person's heart.

DIANE FRANCES O'GARA
The quaintest little sprite.

'61

NILE MICHAEL OLDHAM
I believe that a young man should be seen as well as heard.

PAMELA ANN OLIVER
She dwelt among the untrodden ways.

REED ROY OLIVER
He mixed reason with pleasure.

BERNARD PATRICK O'ROURKE
The highest distinction is the service to others.

BEVERLY JEAN OTTO
Nothing is so contagious as enthusiasm.

CAROLYN MILLER OUSEY
She has a secret-Charm.

JUDITH ELOISE OVER
Girls have curious minds and wish to know everything.

THOMAS DALE OWEN
Fields are won by those who believe in winning.

JERRY LEE PARKER
A friend and a merry man is he.

ANNE MITCHELL PARMELEE
A lovely lady garmented in light.

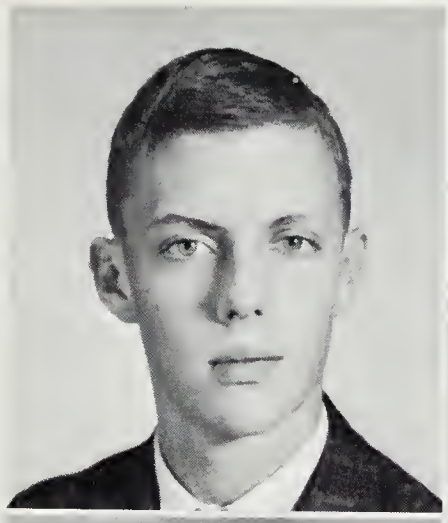

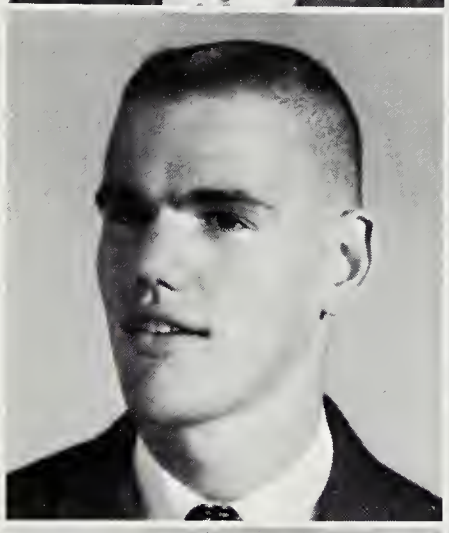

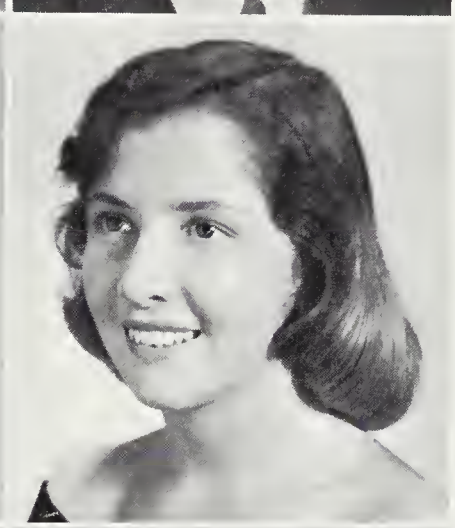

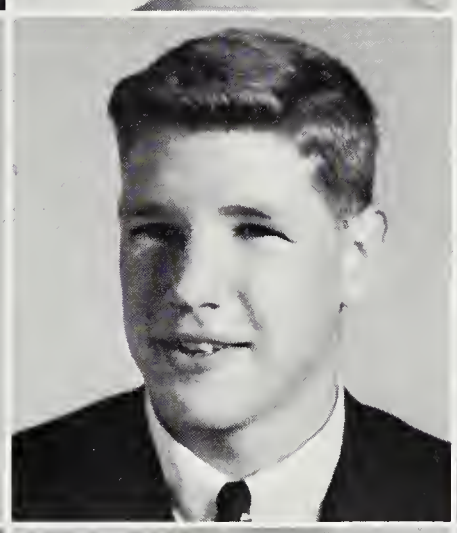

GAYLORD PARROTT
I, sir, am a person of respectable connections.

CAROLYN PARSONS
So absolutely good is Truth, it never hurts the teller.

WILMA JOYCE PENDERGRASS
She often burns the midnight oil.

MARION LOUISE PENMAN
Music is well said to be the voice of Angels.

'61

Obituary

Axford, George — died of vitamin abundant milk.
Bailey, Carolyn — died at the hand of her 12 year old brother.
Baker, Derrel — died fighting Grendel.
Banks, Bob — mauled by conceited Juniors.
Barrick, Dale — died of homework.
Becker, Jimmy — died of blood and ambrosia.
Bell, Cynthia — died of shock finding Carolyn Coffman in the icebox.
Bell, Patricia — died trying to remember Pari Lee.
Benedict, Barbara — died for Senior Privileges.
Besse, Richard — died in band.
Blair, Bill — died of pancakes, pizzas, and hamburgers.
Bogen, Patricia — died biting her nails.
Borel, Elaine — died at Ocean City.
Butler, Barbara — died at the Senior lunch table.
Carman, Elizabeth — died of term paper.
Celmer, Carolyn — died at the paw of MGM's lion.
Chadwick, Wayne — died talking.
Citrano, Barbara — died of sagging stockings.
Clements, Sandra — died or oral reports.
Cooper, Carol — died curling her hair.
Cresap, Virginia — died of Senior Information Sheets.
Donnel, Logan — died fighting Yogi Bear.
du Pont, Diane — died walking.
Duda, Suzanne — died at the hand of Judy Duda.
Engle, Maurine — died raising 10 children.
English, Karen — died in Russia.
Fazar, Willard — died rallying to the cry of "Good Grief."
Fitch, Dave — died under his car.
Flesner, Helen — died waiting.
Francis, Jill — died in Dante's Inferno.
Frankel, Carolee — died over-acting.
Frey, Theresa — Panicked!
Gamber, Zara — died "waddeling."
Gartrell, Anne — died in Stuart's crowded halls.
Gates, Billy — died of Eastern formality and Furburgers.
George, Pelton — died getting his doctorate.
Gleiter, Karin — died taming an AARDVARK.
Goldberg, Marc — died getting up in the morning.
Golden, Michael — died bowling.
Gore, Cathy — died of spagetti.
Grant, Harold — died in Algebra 2.
Green, Robert — died believing Ramblers are better.
Griffith, Pamela — died as a teacher.
Guillory, Troy — died of grits.
Gustin, Ann — died in humid, sticky weather.
Hadden, Mayo — died while World's Advisor.
Hall, Judy — died chasing Huckleberry Hound.
Hamilton, Gene — tickled to death.
Haney, Diane — died of candy.
Hannon, Cheryl — died of indecision.
Heath, Nancy — died in Never Neverland.
Hodet, Tom — died making Whoopee.
Hoebeke, Pandra — died in a stairway jam.
Hoiberg, Charles — died at the hands of "Admiral" Rice.
Hook, Barbara — died of Metrecal.
Horell, Bergen — died writing a novel.
Huber, Carol — died listening to the Kingston Trio.
Hudson, Sarah — died fighting an Impala.
Huffman, Charlotte — died of Chaucer's poetry.
Hultin, Linda — died in Latin IV.
Johns, Frank — died asking questions.
Johnson, Clifford — trampled cutting in lunch lines.
Jones, Marshall — died making car payments.
Kelly, Michael — died in the Senior seats in the auditorium.
Kennedy, Jane — died meditating.
Knight, Lynnette — died of fried chicken.
Koyiades, Charles — died studying law.
Langston, Marsha — boa-constricted.
Latshaw, Carol — died studying for tests.
Lewee, Thomas — died a rich bachelor.
Lott, Lynette — died in Disneyland.
Low, Andrea — died collecting dues.
Lundberg, Lucinda — died bald.
Lundsford, Margaret — died in a dark corner.
Lynn, Rebecca — died installing a glass-pac.

Lyon, Hugh — died as a member of the globe-trotters.
Mandis, Carl — died alone!
Mann, Edwin — died in Miss Lenvin's English class.
Manning, Susan — died traveling.
Marlow, John — died of smoke in the face.
Masker, Carol Jean — died in her bikini.
Matthews, Larry — died of starvation.
McClure, Jack — died of Mongolian barbecue.
McCreath, Margaret — died from an overdose of sleeping pills.
McFillen, Larenia — died touring Europe.
McGovern, Patricia — died substitute teaching high school students.
McKinney, Arthur — died when he finally found gas money.
McMillan, Marion — died of boiled peanuts.
McMillion, Diane — drowned in a swimming pool.
McQuinn, Kenneth — died in Italy after his deportation from America.
Mehálko, Elizabeth — died eating snails and lobsters.
Mehlen, Ann — died teaching Littlest Angels on Cloud #9.
Menks, Kenneth — died of Twitty-Burgers.
Michelson, Sandra — died while watching an operation at nurses' school.
Miller, Pary — killed by a hit and run Freshman in the halls.
Miller, Robert — died while trying to top Frank Lloyd Wright by designing a 2 mile high sky-scraper.
Monaco, Jay — died from a mongoose bite.
Mooney, Jack — died playing football at the age of 83.
Naudain, Sarah — died in China Town.
Neel, Jacki — died of suffocation in a vat of meringue.
Nicely, Brenda — died in a gunny-sack dress.
Nigg, Diane — died of too much homework.
Norell, James — died trying to sell his own paintings on the left bank of Paris.
Oberg, Anna — died in jail for reckless driving.
O'Conner, William — jumped overboard and drowned while on active duty in the Navy.
O'Gara, Diane — died raising mink.
O'Rourke, Bernard — died as ruler of the world.
Otto, Beverly — died as a spinster.
Ousey, Carolyn — died a world-famous chemist.
Pendergrass, Joyce — died of boredom.
Penman, Marion — died world-reknown confetti thrower.
Pitts, Mack — died of impatience behind a slow driver on Shirley Highway.
Ray, Juanita — died writing for the New York Times.
Rector, David — died while trying to eat chow mein with chop sticks.
Risser, Gloria — died rebuilding a moldy, decrepid castle in Spain.
Robey, Janet — died trying to get her Master's Degree in music.
Roupas, Harry — died peeling potatoes in the Army.
Rynex, Meda — died washing dishes.
Schnitz, Dean — dide of shock when he made the honor roll.
Schrader, Marian — died assisting Albert Schweitzer.
Seabolt, Robin — died from a fall off a horse.
Seeds, LaDawn — died as the art editor of Playboy Magazine.
Sharp, Warren — died with a Ph.D. in bee keeping.
Sherrard, Mercedes — died the head of West Point.
Shirley, Mary — died of community activities.
Shreve, Ronald — died from too many pizza-flavored grasshopper teeth.
Smith, Bruce — died the janitor of a radio engineering firm.
Snably, Patricia — died of grief.
Spicer, Margaret — died in a drive-in theater.
Stanton, Judith — died designing dog sweaters.
Stroebele, John — died still trying to pass high school.
Stuart, Nancy — died "smacking."
Swartz, Judith — died reading *Odyessy* by James Joyce.
Sweeney, Sandra — died the goalie on the Grandma League Hockey Team at the age of 82.
Thomas, Leslie — died while searching for the land of the Sky Blue Waters.
Thompson, Helen — died after being trampled at a horse race.
Thompson, Merlin — died in the poor-house.
Upton, David — died a world unknown lion doctor.
Wehner, William — died a millionaire with ten cars.
Wilhelm, Marsha — died of boredom at an unpeppy pep assembly.
Williams, Celia — died of butter beans with vinegar.
Wood, Patsy — died after traveling around the world in 79 days and 59 minutes.
Woody, Alfred — died or rabies.
Yeager, Nancy — died after her sixth try to get into William amd Mary . . . . failed.
Yoder, John — died after sinking a hole-in-one to win the Master's Golf Tournament.
Zerkel, Lenfred — died after finally getting more speeding tickets than Mrs. Lenvin.
Zimmerman, Carroll — died Commandant of the Marines.
Zimmerman, Robert — died of starvation during lunch period 5B.

'61

PAMELA GALE PERKINS
Wake the wild voice anew.

JAMES PHOEBUS
The strength of twenty men.

MACK W. PITTS, JR.
Strong and carefree as the raging sea.

KATHLEEN ANN PORTERFIELD
Her modest looks the cottage might adorn, sweet as a primrose.

NICKOLAS LEE PETTIT
I'll not budge an inch.

JANE KATHERINE PRICE
Her care was never to offend, and every person was her friend.

PAUL EDWARD PUGH
He was ever precise in promise-keeping.

GARY DENNIS RANKIN
Life gets tedious, doesn't it?

JUANITA MADESSIA RAY
A nest of starlight in her hair.

ANGUS STUART REED
The expectations of life depend upon diligence; the mechanic that would perfect his work must first sharpen his tools.

MARGARET LILE RICE
If we never try, we never succeed.

PATRICIA ELIZABETH RICKETTS
Bound by no grim tradition.

LOUIS RIGOULOT III
Few things are impossible with diligence.

SANDRA JEAN RISHER
She mastered what was worth knowing.

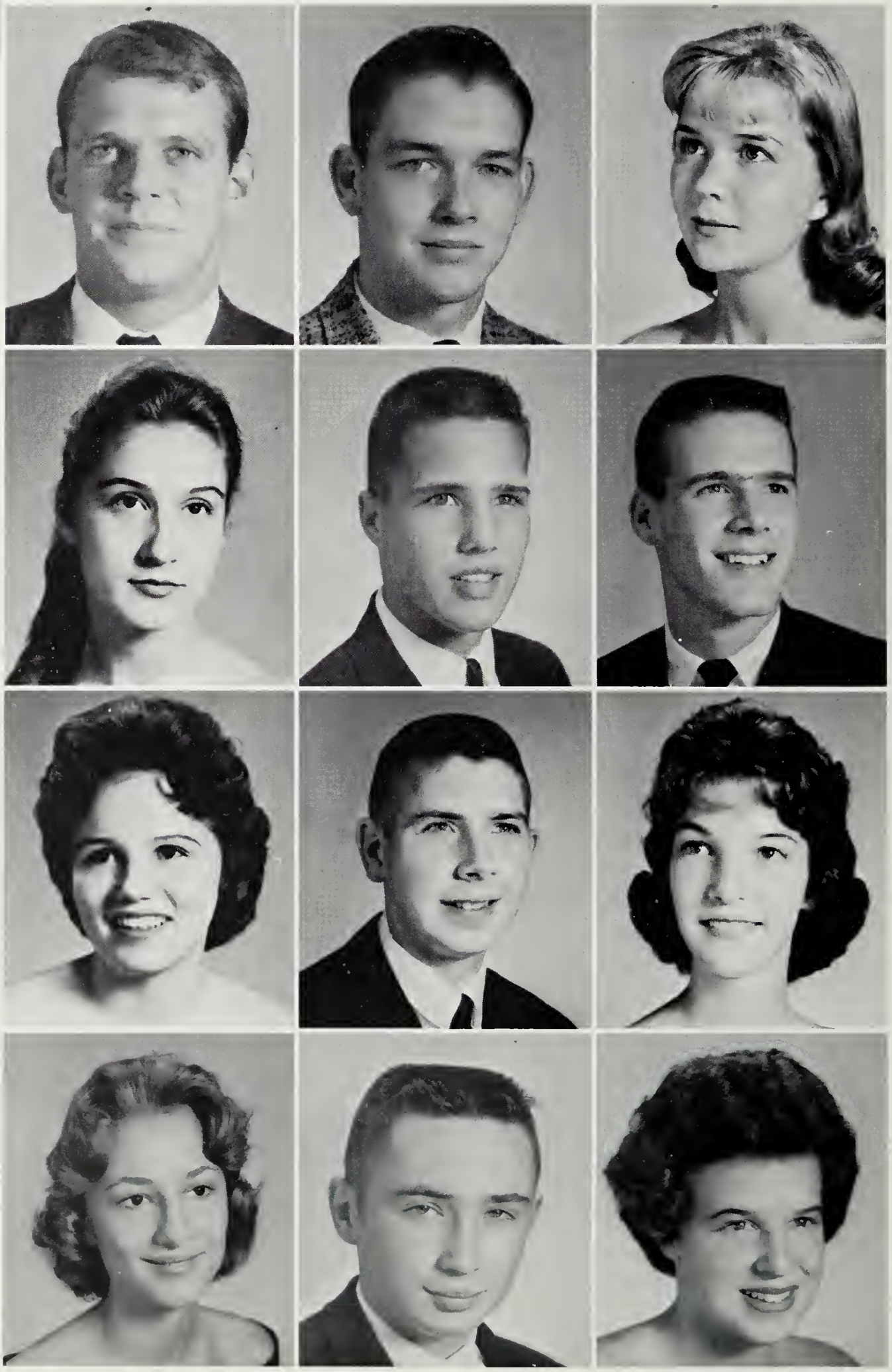

'61

GLORIA JEAN RISSER
A flower in the crannied wall.

DAVID RITTENHOUSE
The mildest manners with the bravest mind.

SUSAN IRENE ROBERTS
She comes on little cat feet.

JANET LEE ROBEY
Silence sleeping on a vast ocean.

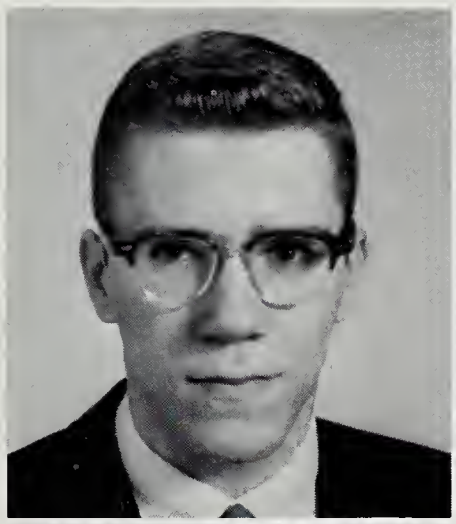

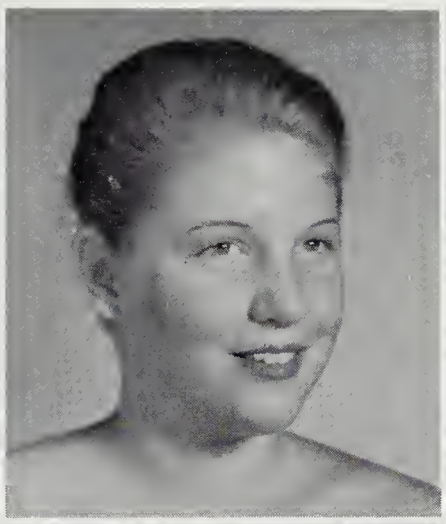

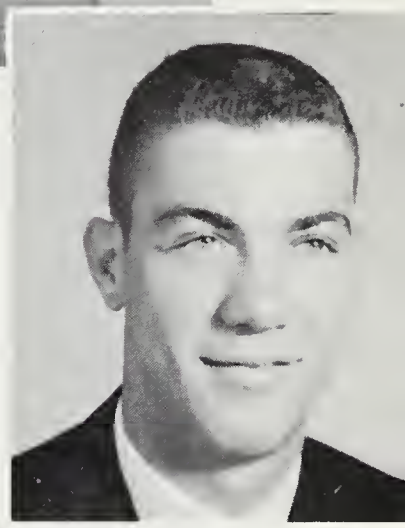

ROBERT JOSEPH ROBYAK
Tete d'Armee.

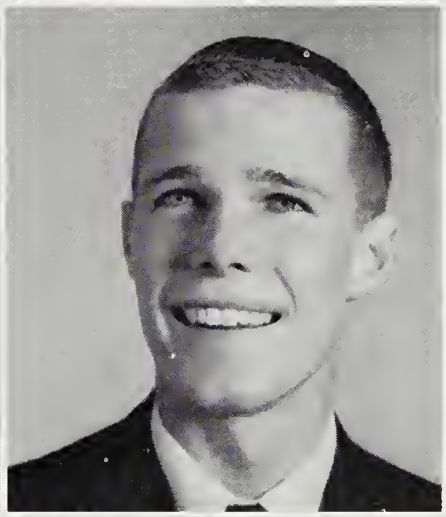

MARCIA ELAINE ROGERS
Common sense is a degree of what the world calls wisdom.

DAVID LEE RUSSELL
His military banner never fell.

JOHN THOMAS RUST
It costs nothing to be a gentleman.

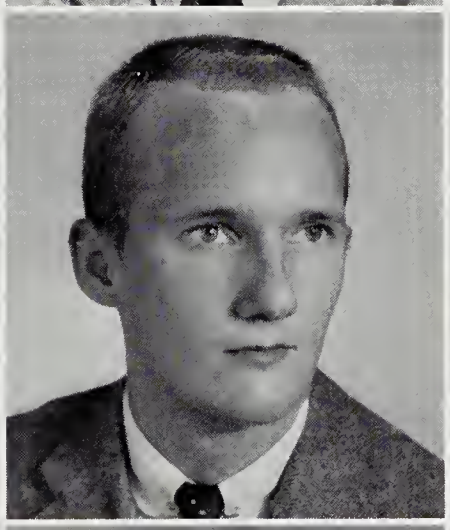

MEDA LEE RYNEX
Smiling and calm with the smile of the sky.

DEAN RODDY SCHNITZ
A brain is known by its fruits.

MARIAN SCHRADER
A reputation for good judgment is itself a fortune.

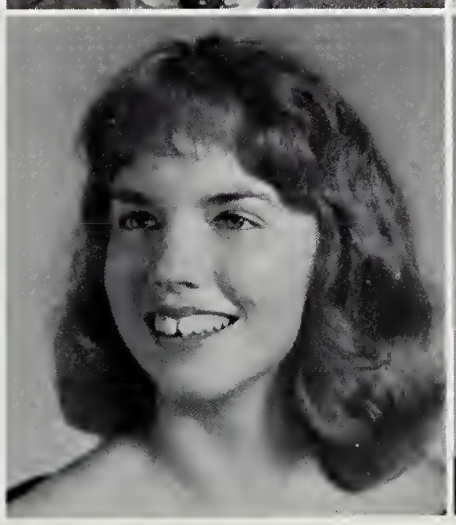

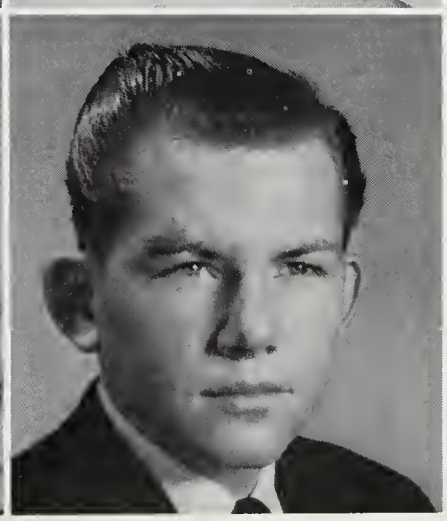

ROBIN LEE SEABOLT
Great dreams and dauntless deeds.

CAROLE LaDAWN SEEDS
Like to a falling star.

WARREN JAMES SHARP
Life is my college. May I graduate well and earn honors.

'61

MERCEDES PONS SHERRARD
With a pinch of enchanted stuff.

MARY EMALYN SHIRLEY
Happy-go-lucky is her trend.

RONALD HARRISON SHREVE
A man of integrity will never listen to any plea against his conscience.

HOWARD JULIAN SILBERSTEIN
The integrity of man is to be measured by his conduct, not his profession.

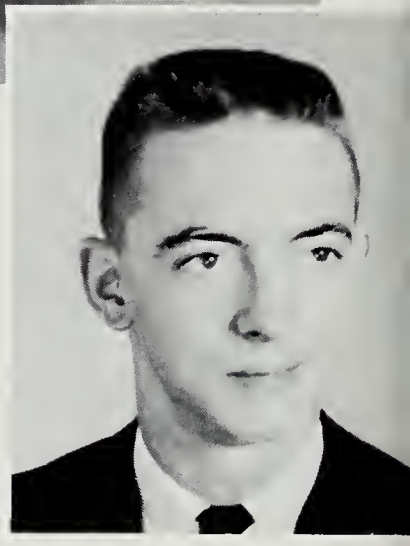

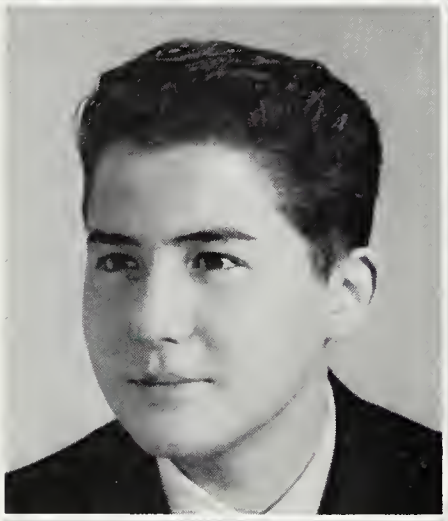

JOHN HOUSTON SILLIMAN
He mastered what was worth knowing.

GEORGE RONALD SIMPSON
In his quiet lies his charm.

MARGUERITE ROSE SITHENS
The fox has many tricks.

NANCY LEE SLATON
Give the world the best you have.

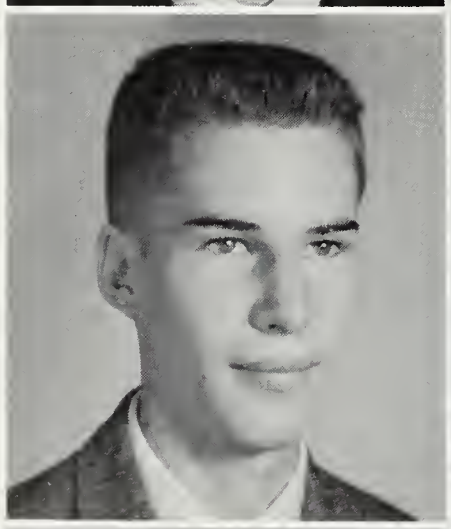

BRUCE MONCURE SMITH
Industry keeps the body healthy, the mind clear, the heart whole, and the purse full.

PHOEBE JANE SMOOT
She, in beauty and education, holds hands with any princess in the world.

PATRICIA NOBLE SNABLY
The glory of a modest heart.

JOHN WESLEY SPERRY III
Beware the silent man, he may be thinking.

MARGARET CAROLE SPICER
Smiling and calm with the smile of the sky.

JUDITH ANN PARKER STANTON
Ways of pleasantness, her paths are peace.

SHERRY BLANCHE STEPHENSON
Let patience have her perfect work.

'61

STUART STRATTON
It's quantity not quality that counts.

JAMES LEROY STRAYER
Youth is the time for joy.

ELAINE LOUISE STRICKLAND
A good heart's worth gold.

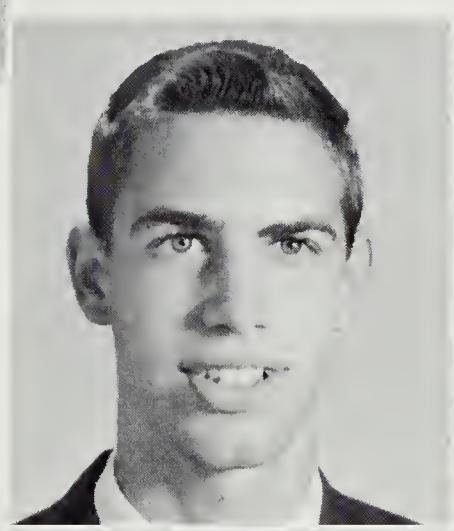

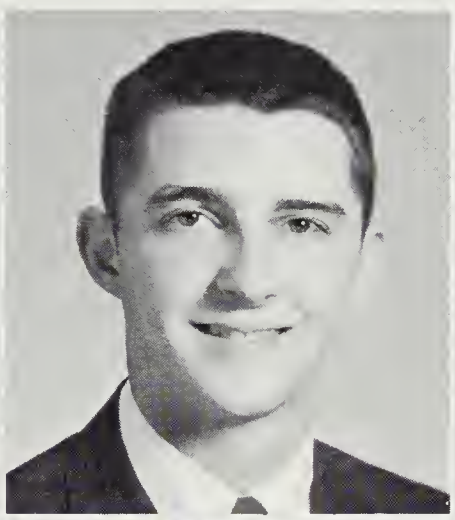

DANIELLE MARIE-JEANNE STORMS
A work of real merit finds favor at last.

JOHN KARL STROEBELE
A boy's will is the wind's way.

NANCY ANN STUART
One of Eve's family - - - - -

STEPHEN KURK SWANEY —
The man that broke the bank at Monti Carlo.

JUDITH SWARTZ
Her radiant face reflects streams of light.

SANDRA SWEENEY
An ideal girl who can't be beat.

PAMELA CARLYN SYMMES
If I should lose, let me stand by the road and cheer as the winners go by.

FRANCES REBECCA TARTASKY
God forbid that I should go to any heaven where there are no horses.

LESLIE THOMAS
Responsibility educates.

HELEN ELIZABETH THOMPSON
A kind, sweet girl.

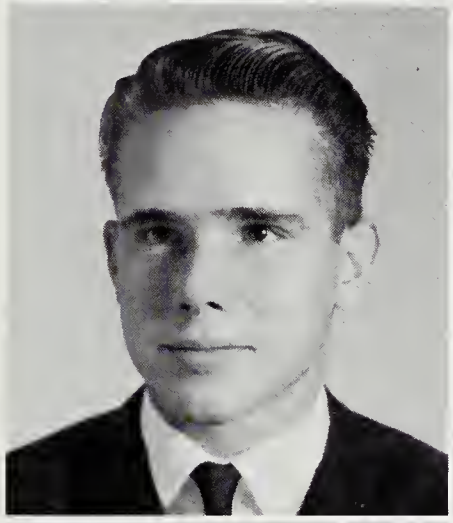

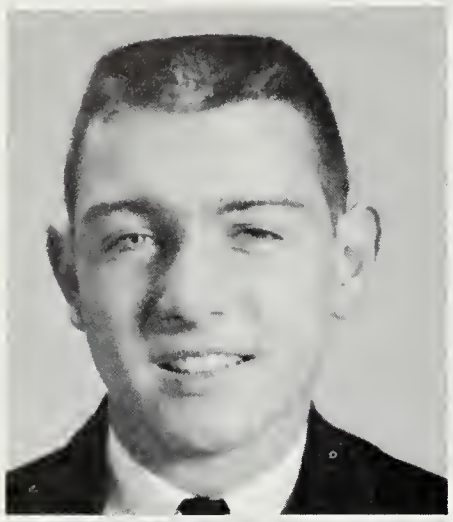

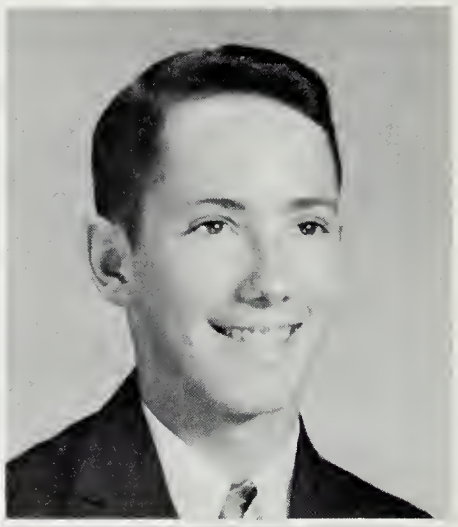

MICHAEL TYLER
Little Boy Blue

DAVID LESLIE UPTON
No pleasure under the sun equals that of work well done.

JAMES HOWARD WARRICK, JR.
He'll try anything once.

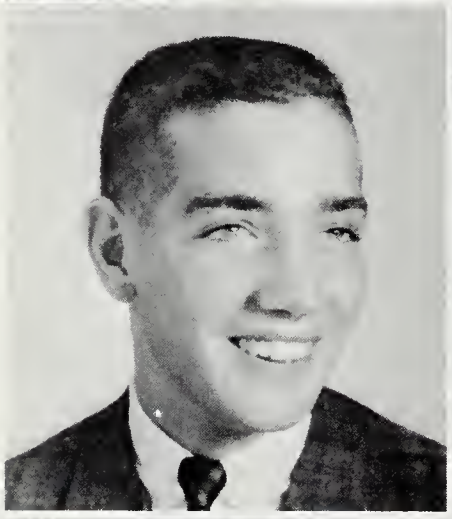

WILLIAM EDWIN WEHNER, JR.
A man to be envied.

HELEN RUTH WEINBERGER
Cheerfulness and gaiety are her two weapons.

DAVID BROWN WESTON
Fun to be with is his claim.

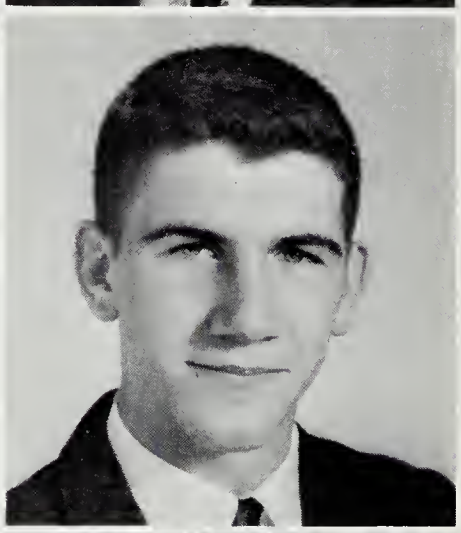

KATHY WHITFIELD
Truely a daughter of the gods.

MARY PAULA WHITTINGTON
Easy going, full of fun.

JOHN MARSHALL WILKINS
Every man has his own way.

PATSY WOODS
Rich in good works.

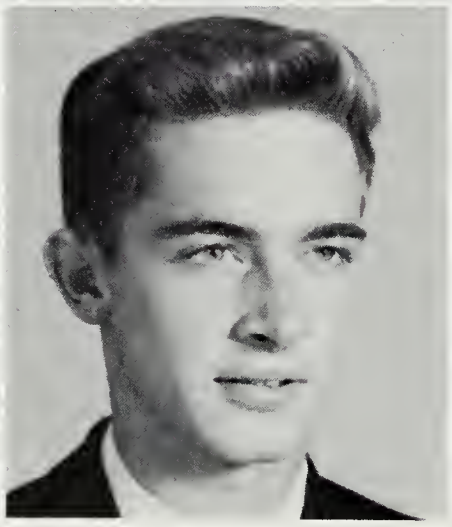

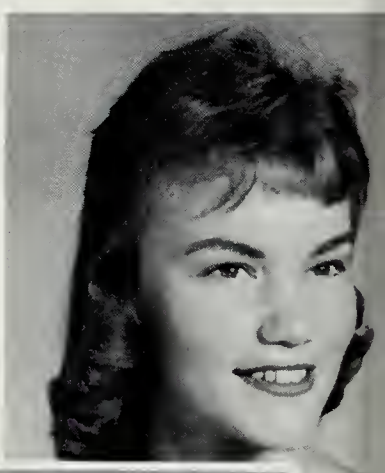

CELIA DIANE WILLIAMS
I would study if I could find pleasure in it.

GARY ALAN WOOD
Swift in his step and careful in his speech.

LINDA WOODEN
A soft, light tone like hers — most pleasing.

ALFRED WILEY WOODY
Intelligent as he is pleasant.

'61

NANCY ELLEN YEAGER
I am sure care is an enemy to life.

JOHN HALL YODER
Words of truth and soberness.

LENFORD BROOKS ZERKEL, JR. —
A merry heart maketh a cheerful countenance.

ROBERT WAVERLY ZIMMERMAN
Nothing is impossible to a willing heart.

CARROLL LOUIS ZIMMERMAN
As the shadow of a great rock in a weary land.

ELSSA ANN ZIPP
God gave us all talents and made Elssa a musician.

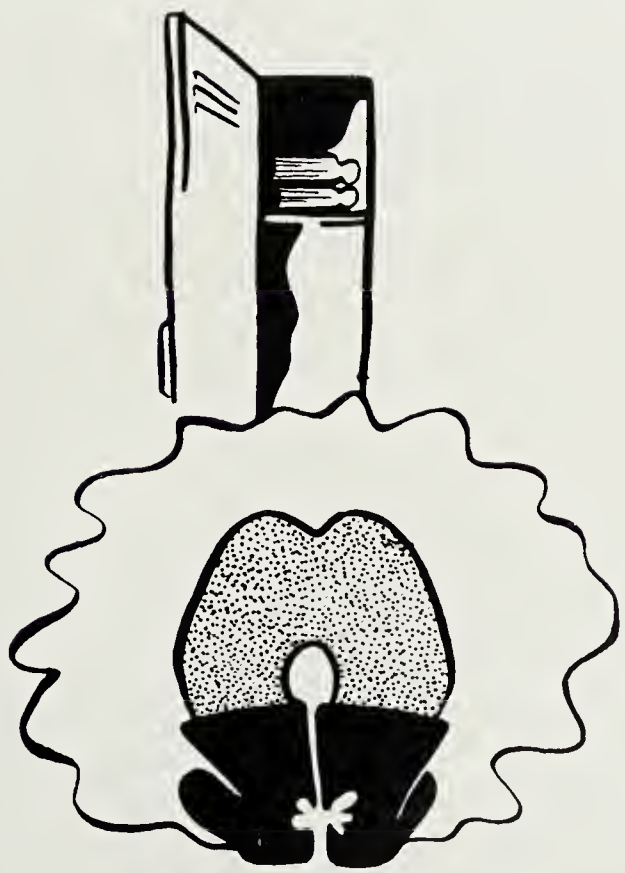

Senior

MOST ATTRACTIVE

Nancy Stuart and Gary Rankin

BEST ALL ROUND

Jacki Neel and John Bryan

FRIENDLIEST

Jo Brickly and Bob Jellum

CUTEST COUPLE

Elaine Borel and Fred Gaines

Superlatives

MOST DEPENDABLE

Nancy Heath and John Silliman

MOST POPULAR

Joan Brown and Whitey Hughes

MOST ATHLETIC

Sandy Sweeney and John Blackwell

PERSONALITY PLUS

Kathie Porterfield and John Wilkins

MOST TALENTED

Carolyn Parsons and Lee Martin

WITTIEST

Becky Brooks and Stuart Stratton

BEST DRESSED

Sue Molthrop and John Rust

MOST LIKELY TO SUCCEED

Pam Symmes and Jim Christensen

Undergraduates

"Every step is an end, and every step is a fresh beginning."

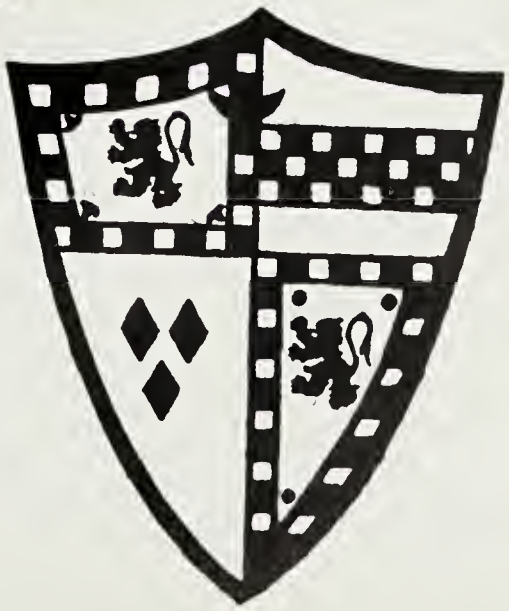

Junior Class

President

John Ryan

Secretary

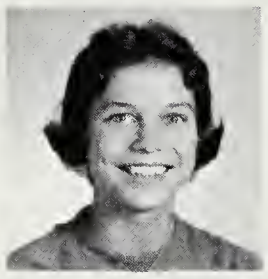

Kathy Mehalko

Treasurer

Lynn Hoebeke

Girl Senator

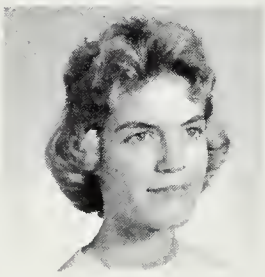

Carol Ingram

Sgt.-at-Arms

Barry Gaffney

JUNIOR CLASS OFFICERS (left to right) Chaddy Graham, *vice president,* John Ryan, *president* (upstairs) Kathy Mehalko, *secretary,* Lynn Hoebeke, *treasurer,* Barry Gaffney, *sgt.-at-arms,* Carol Ingram, *girl senator,* Bill McDowell, *boy senator.*

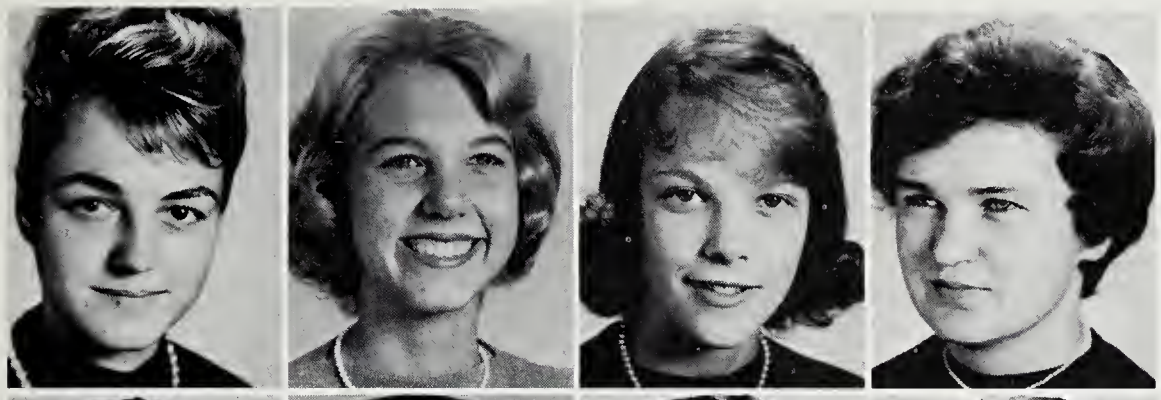

Doreen Allen
Mike Allen
Connie Almgren
Carolyn Alward

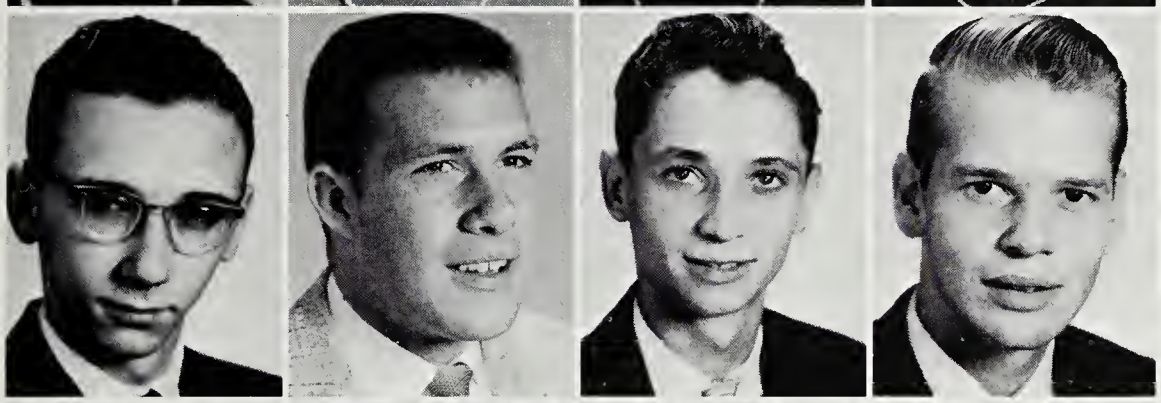

Robert Amann
Brent Ames
Allen Anderson
Bud Anderson

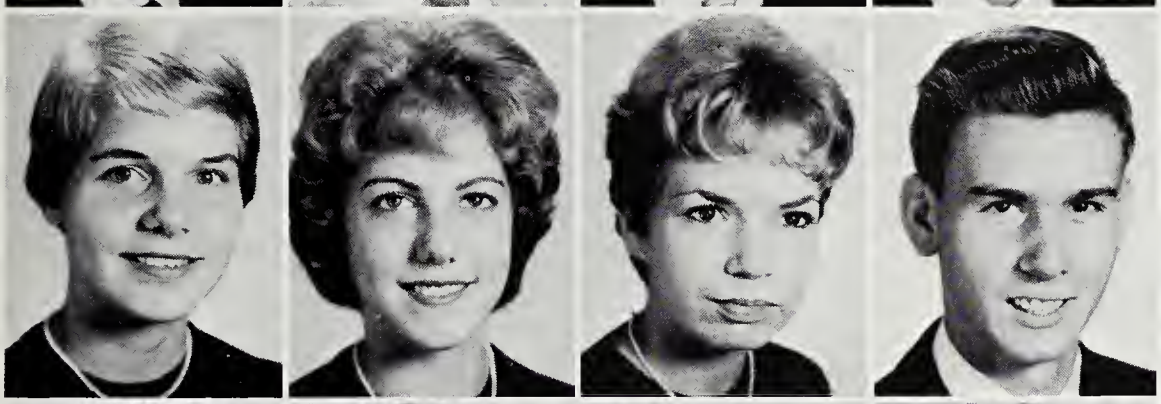

Carol Arndt
Lee Ann Auburn
Sally Axford
David Backus

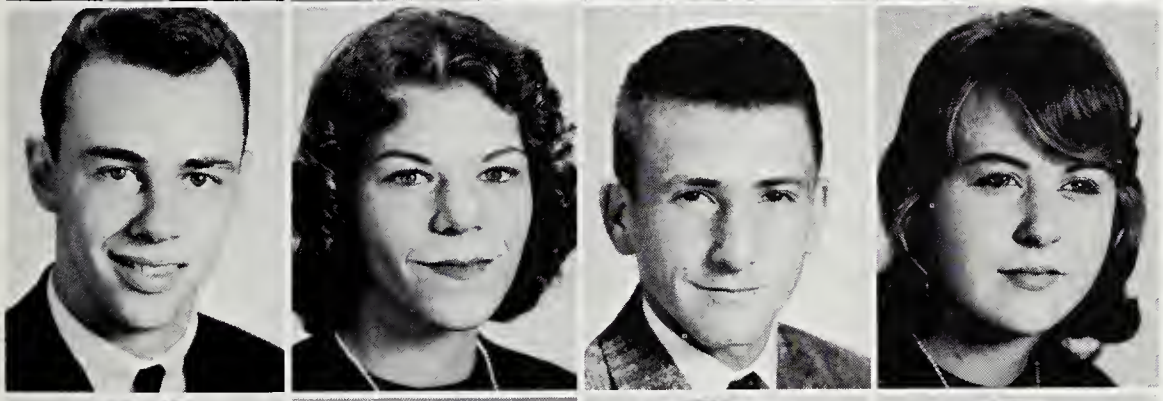

Sam Baker
Stephanie Bannister
Mike Barbee
Ann Barleon

Joan Barron
Carl Bartee
Sharon Beamer
Buddy Beatly

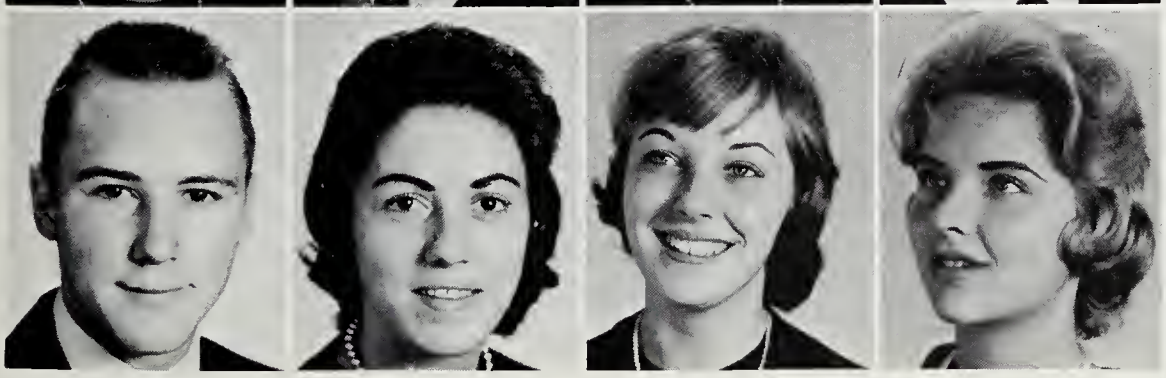

Jim Bedford
Beulah Beyles
Judy Bitner
Judy Blair

Jeanne Blanchard
Ken Blumberg

Martin Bonn
Nevis Born

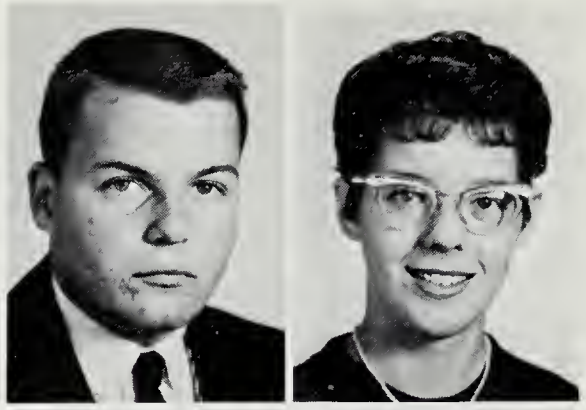

Leslie Bowers
Jewel Bowlyn

Joe Bradly
Warren Brann

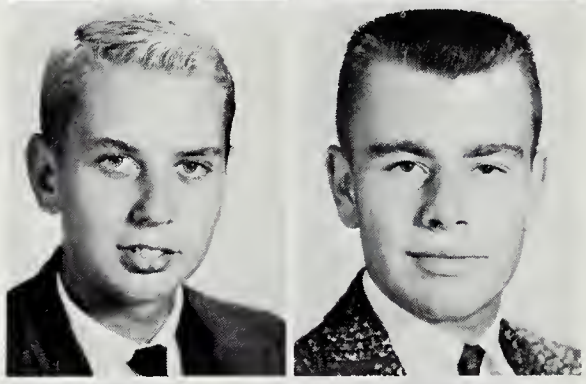

Carol Brown
Darlene Brown

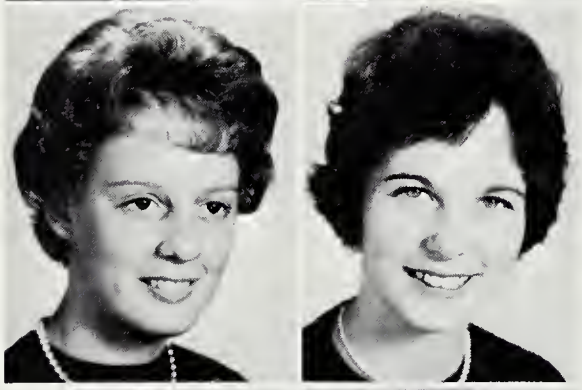

Debbie Brown
Hugh Brown

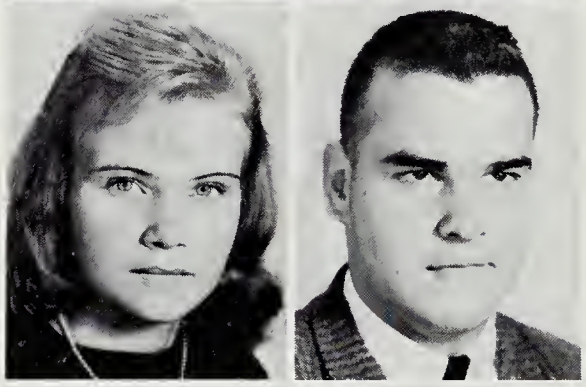

John Brown
Nan Burdett

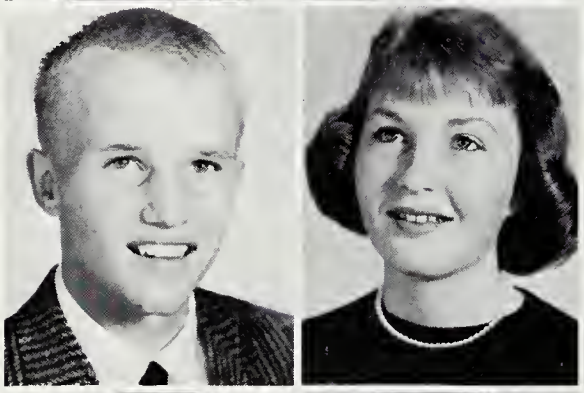

Peggy Burke
Greer Busbee

Bob Cambell
Dan Carr

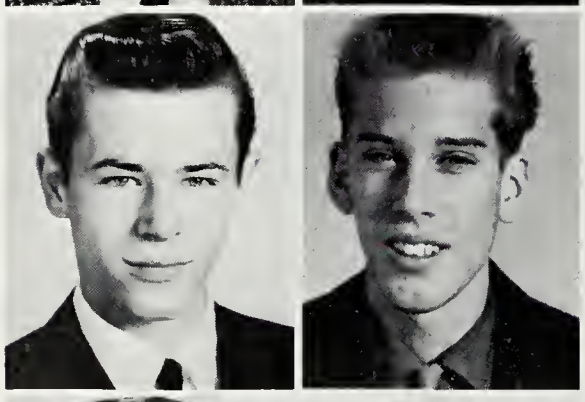

Richard Casey
Jim Cassel

Walter Catanzarita
Dan Chadwick

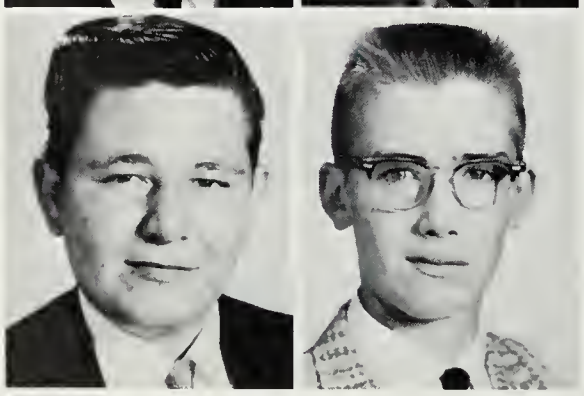

Rick Chandler
Joy Cheatam

Tom Clifton
Robert Clohan

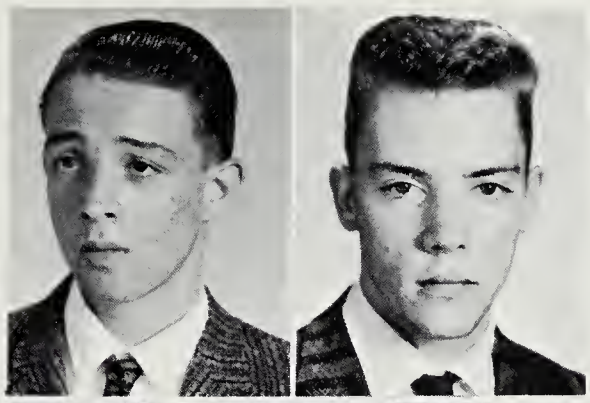

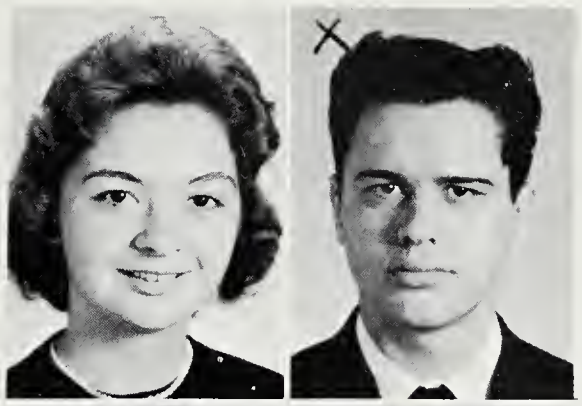

Carole Coffman
Dan Cooper

Dennis Corl
Ann Costello

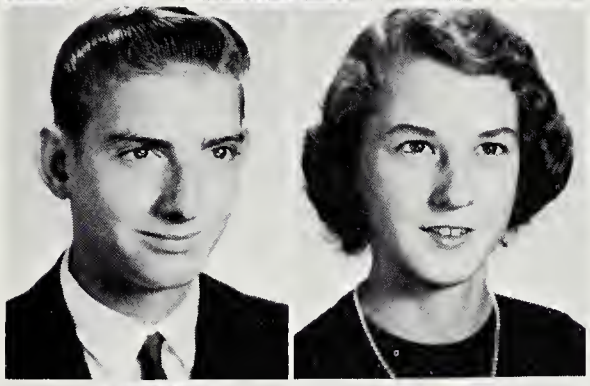

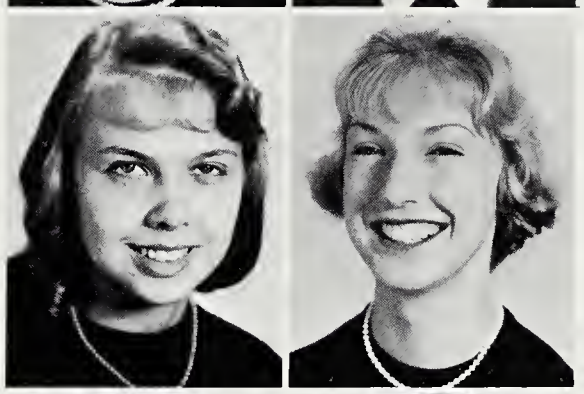

Judy Coulther
Sandy Couples

Kerry Crider
David Crockett

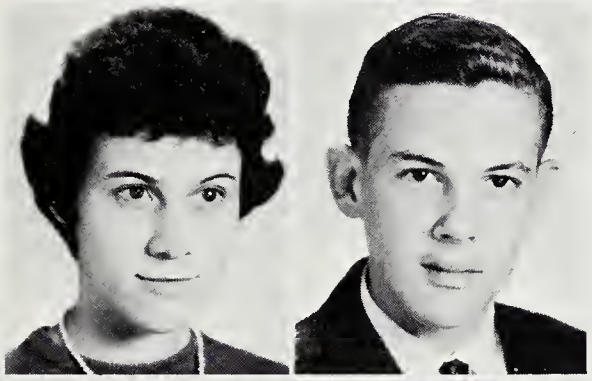

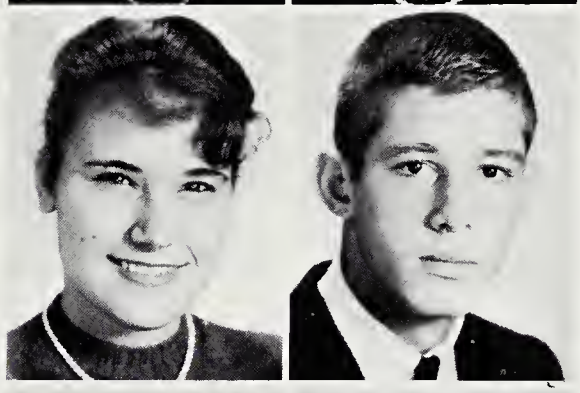

Jackie Cross
Marshall Crossman

Joe Cunningham
Craig Curtis

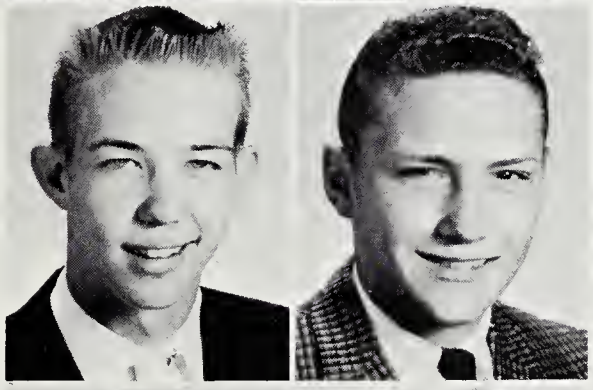

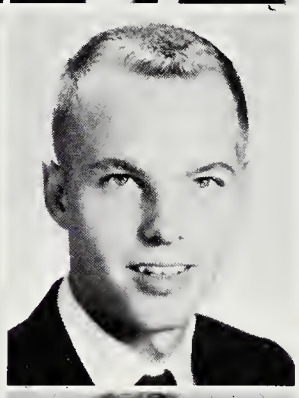

Lucille Custiderio
Bob Davis

Carl Davis
Jane Davis

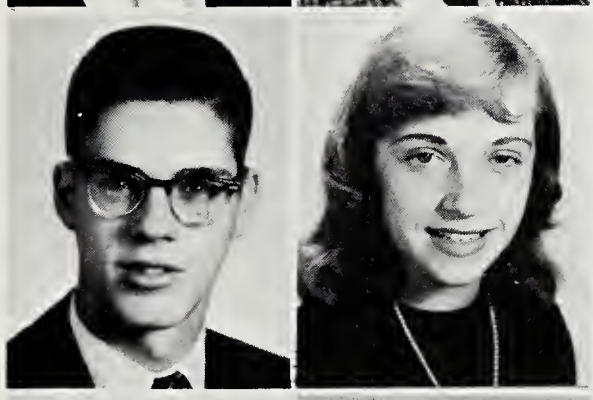

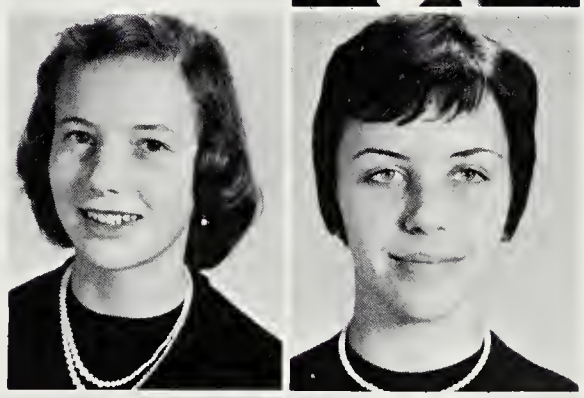

Nancy Derrick
Dianne Dickerson

Carol Dinwiddie
Craig Dishér

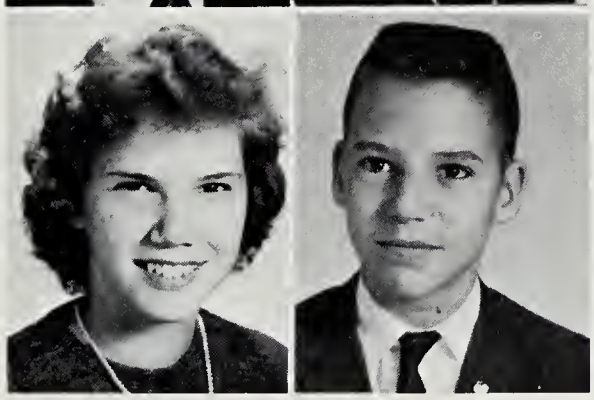

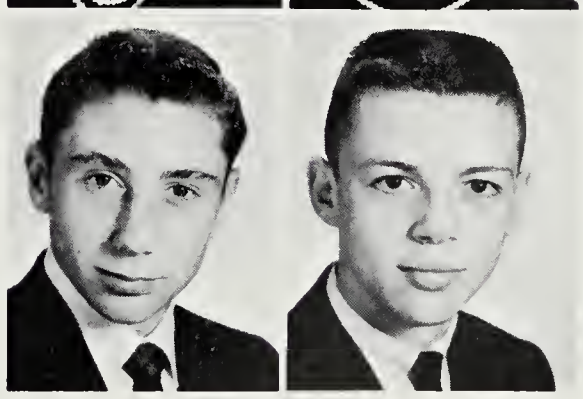

Bill Dowell
Jack Downey

Chuck Douglas
Burton Donaldson
Viki Draught
Mike Dressin
Vernon Dubois

Siv Faerden
Bev Faylor
DeeDee Fedor
Pete Ferris
Leslie Fisher

Bill Flanders
Karen Fleming
Lynn Fleming
Sandy Flynn
Rose Marie Francis

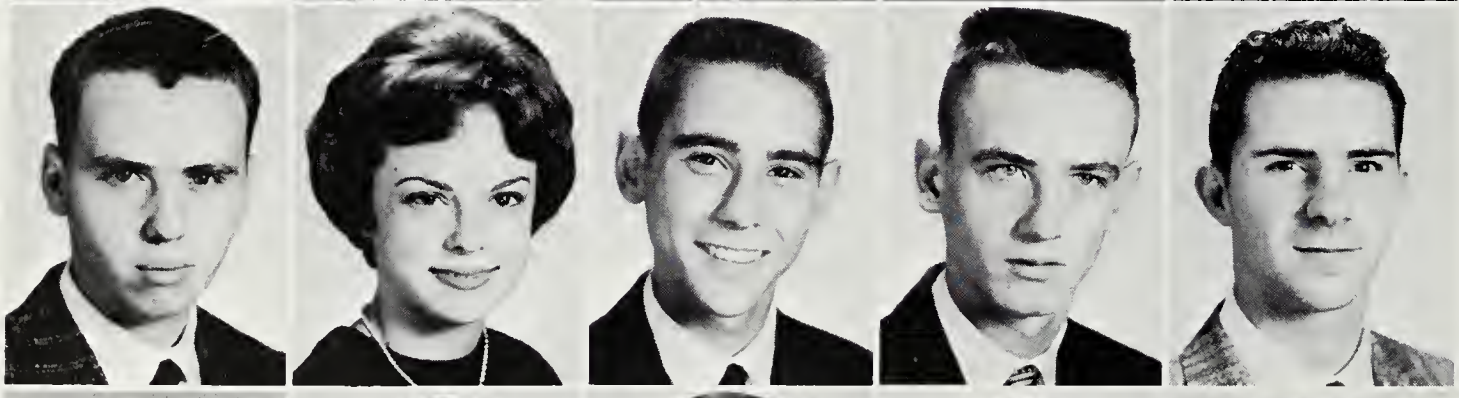

Tim Freeman
Sue French
Don Eggleston
Ronnie Eld
Joe Elliott

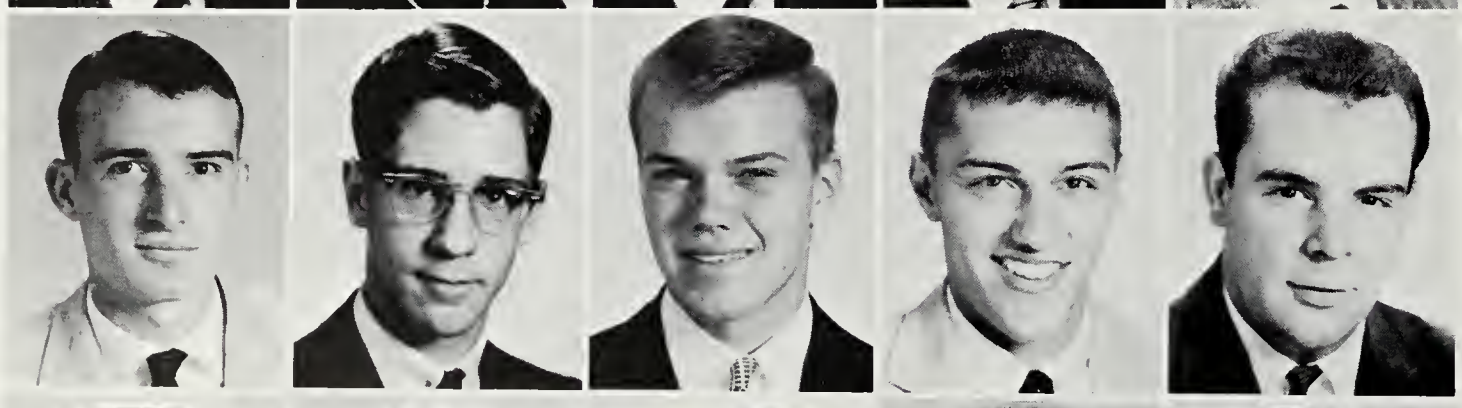

Dick Elsea
Thomas Elson
Bob Engemann
Ronnie Evans
Barry Gaffney

Jerry Gates
Robert George
Susan George
James Gillman
Scott Gilmore

GiGi Glover
Bill Golla
Chaddy Graham
Ginny Graham
Donny Gray

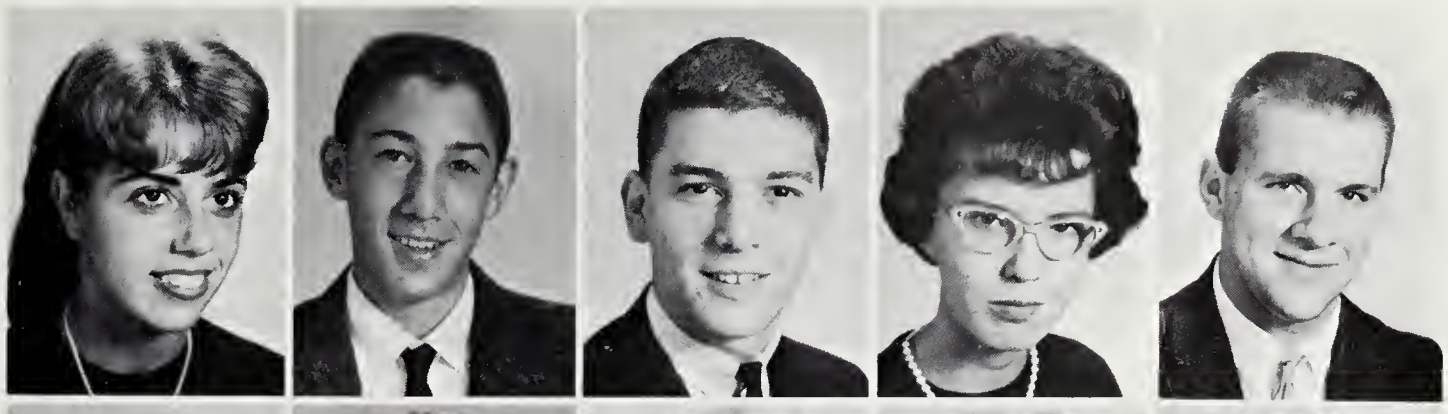

Meridith Gray
Pam Grebe
Linda Green
Marsha Greenspan
Joyce Griffen

Mike Griffin
Joan Gruver
Inga Guther
Larry Haas
Leslie Hall

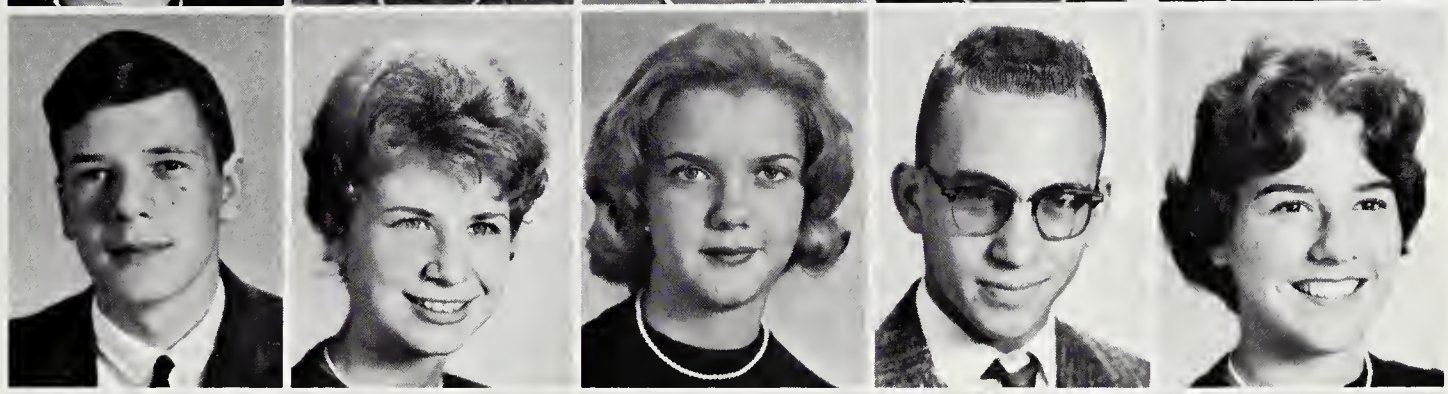

Peggy Hall
Susan Hall
George Hammerle
Sandy Hammond
Michele Haney

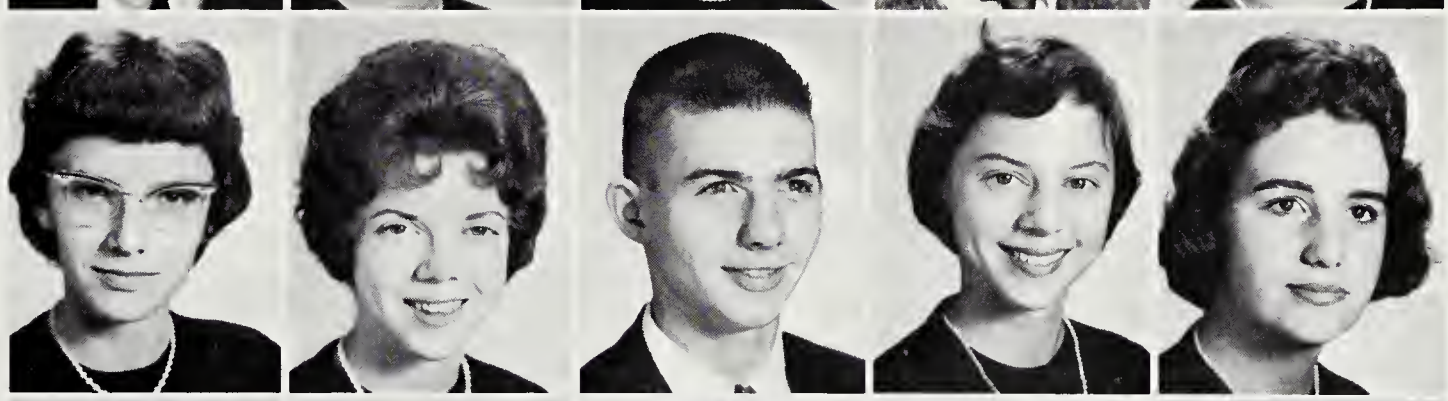

Gayle Hansen
Dave Hardesty
Kenny Harding
Dottie Harkish
Diedre Harris

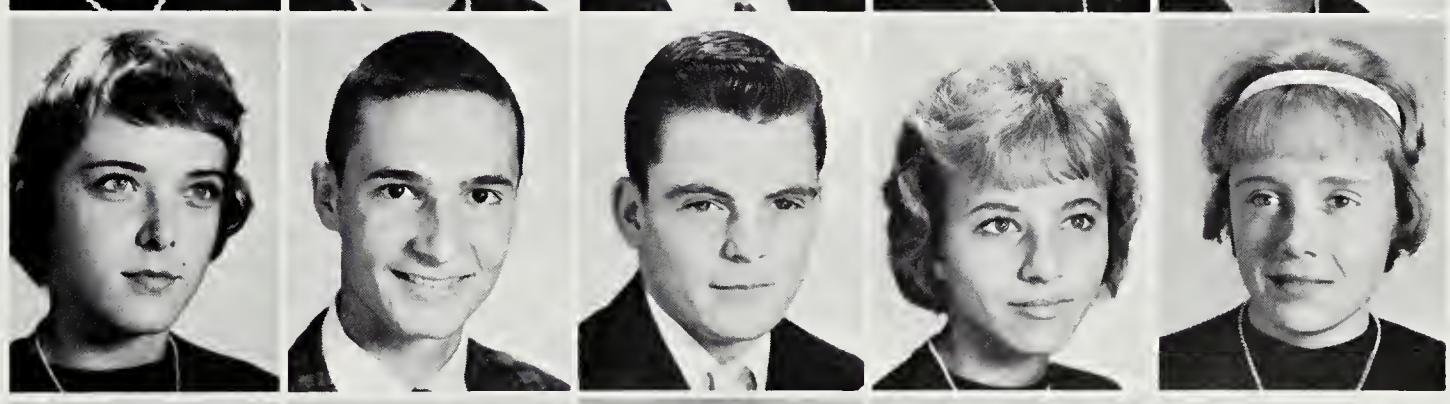

Sandra Hartke
Tom Haslett
Marty Havren
Peggy Hayman
Tessie Hershberger

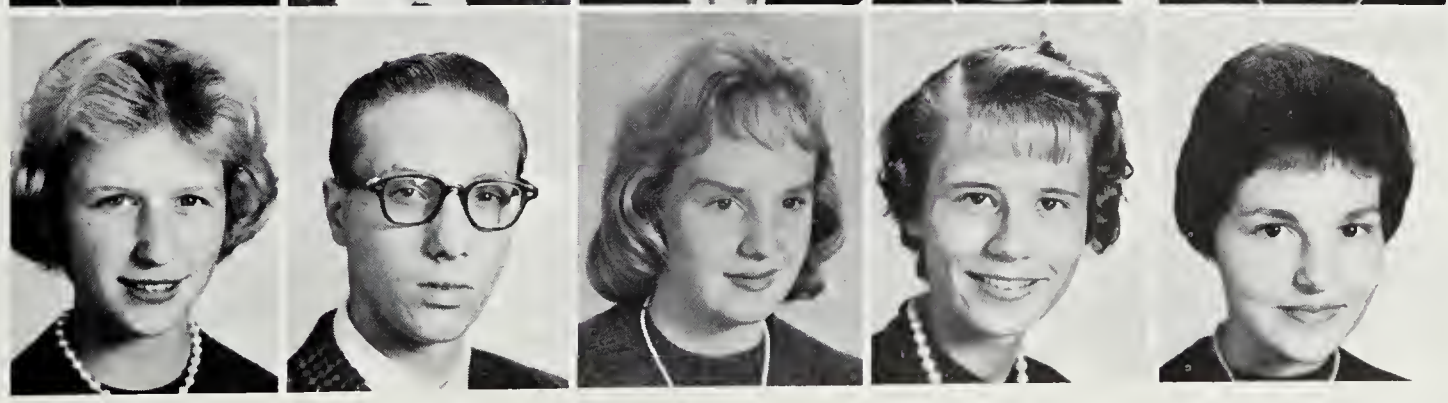

Ray Herzog
Ole Hast-Madsen

Lynn Heston
Robert Hudson

Roberta Hill
Pam Hynds

Lynn Hoebeke
Carol Ingram

Wayne Hooks
Tom Jaszewski

Judy Horne
Gloria Jenkins

Jane Hasmer
Larry Johley

Bev Jones
Glen Kessler

Pat Jones
Miriam Keys

Priscilla Jones
Jim Kirkendall

Vena Jones
Barbara Kirkland

Ricky Jordan
Carolyn Kirkpatrick

Jan Kennedy
Robert Knox

Mary Kershner
Henry Knauf

Bill Korink
Judy Levy

Jerry Kreidler
Wallace Lightfoot

Barbara Kristal
Lois Linton

Gordon Lambert
Gerri Lloyd

Lynn Langley
Kathleen Logan

Peri Lee
Cary Long

Robert Lee
Penny Mace

Sherry MacKensie
Jo Ann McCormick

Tim Malone
Bill McDowell

Norma Marks
Bruce McGowan

Susan Matthews
Audrey McGreggor

Jack McCae
Elona McKee

Neff McClary
Kathy Mehalko

Neil McCloud
Bev Mellor

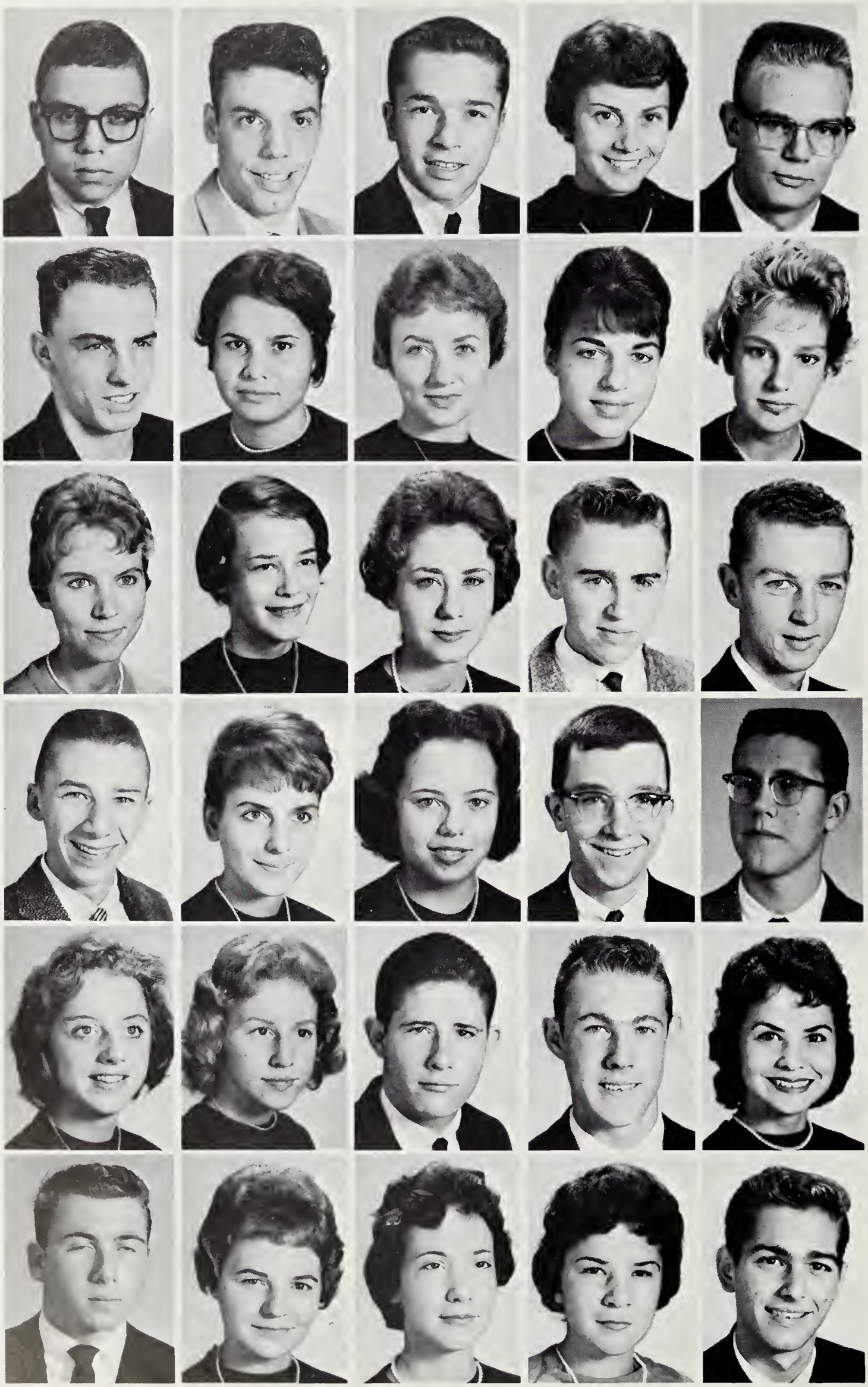

Louis Mendez
Archie Meyers
Richard Miller
Susan Miller
Barry Mintling

Gary Mohler
Georgia Moore
Dusty Morgan
Ruth Ellen Moyers
Pat Murphy

Mary Musenski
Marney Naeser
Mary Anne Nelson
Alva Nester
Paul Newlove

Jet Nordstrom
Kippy Obey
Cathy O'Conner
Dan O'Flaherty
John Owens

Sue Palmer
Susan Palmer
Harry Parlan
Jim Pattillo
Sandy Paxton

Earl Peacock
Penny Pearson
Leslie Personeous
Diane Peterson
Mike Pons

Tyree Posey
Lynda Portlock
Margie Plummer
Durinda Predmore
Brick Quinn

Mary Raison
Jane Rand
Ronnie Rathgeber
Martha Ray
Margaret Register

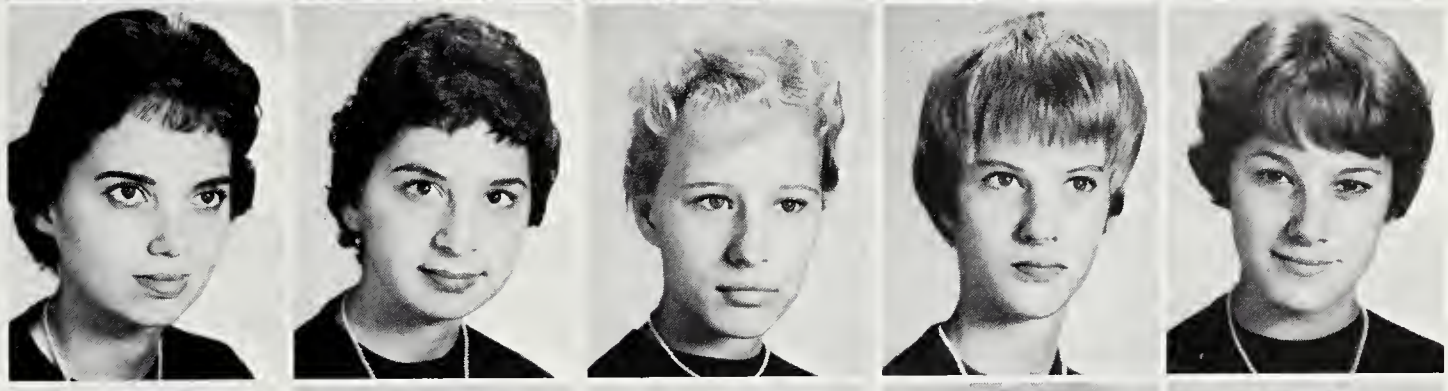

Bill Reinheart
Barbara Risher
Robin Reykopf
Liz Reynolds
Tobin Richter

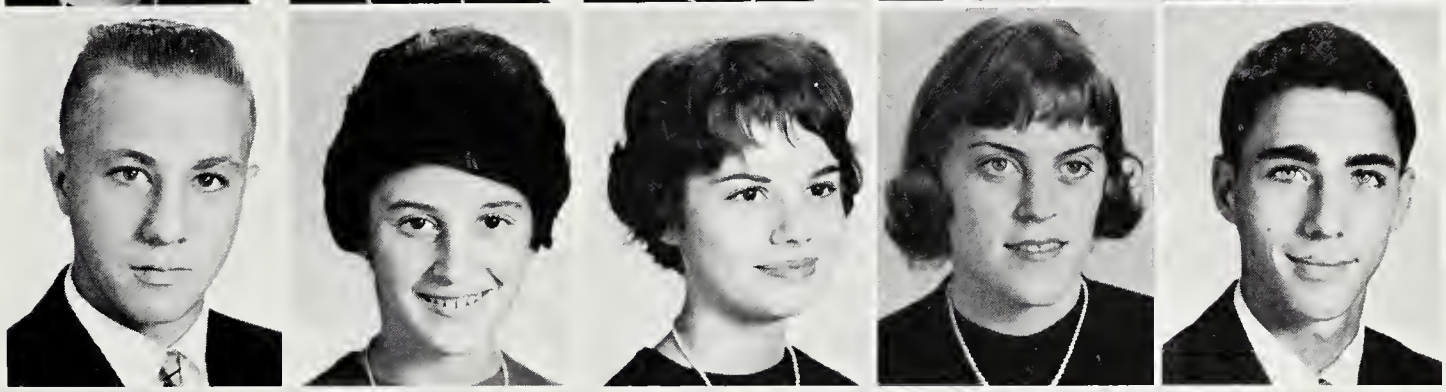

Glen Rink
Kitty Rinker
Dick Riorden
Christina Roan
Cheryl Roberts

Rosie Rodriguez
Monica Rossell
Micky Rossness
Paul Roublee
Walter Roundtree

Marian Ruhlen
Merritt Ruhlen
Sue Russell
Ann Rust
John Ryan

Jim Sandborn
Gail Scherrer

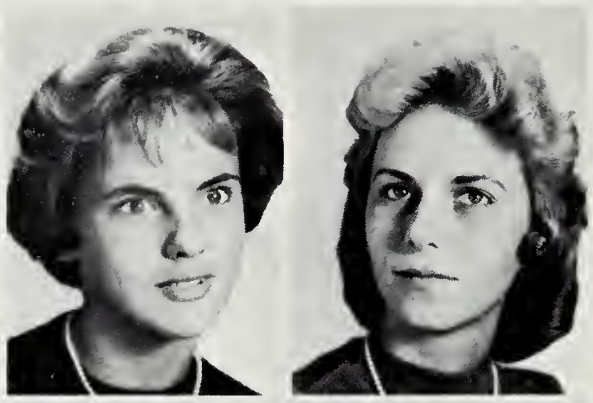

Gini Schramm
Beverly Schroeder

Lou Ann Schwenk
Paddi Scroggs

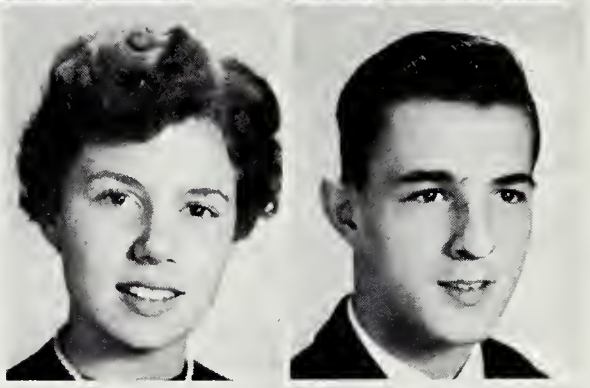

Peggy Scurlock
Wayne Sears

Walter Seymour
Dana Sharp

Joe Shartzer
Nancy Sherman

Jim Shockley
Edith Shoebridge

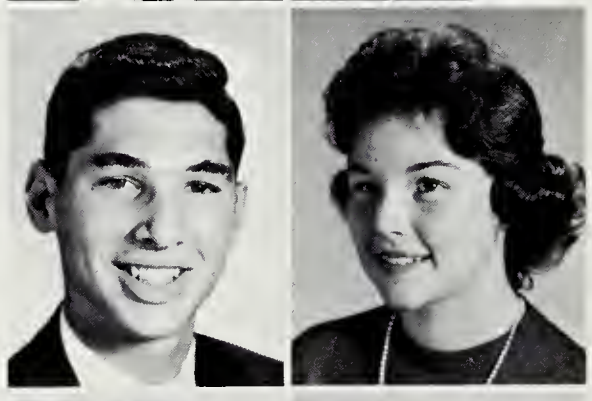

Eric Silberstein
Ellen Simpson

Sandy Simpson
Zelia Simpson

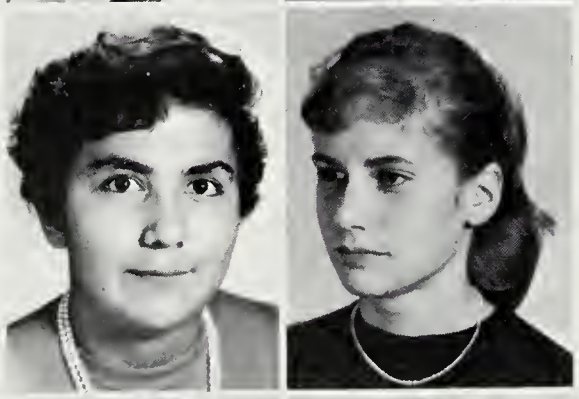

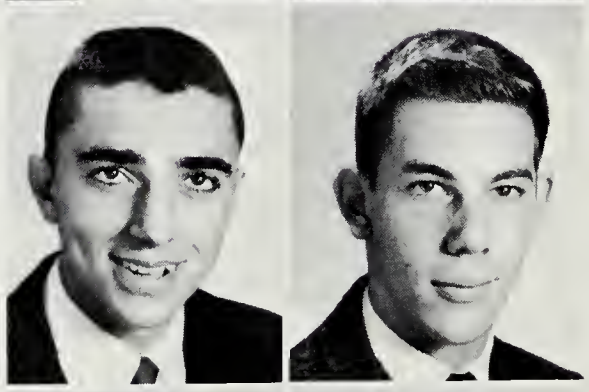

Andy Sirpis
Bob Smith

Carolyn Smith
Sandi Smith

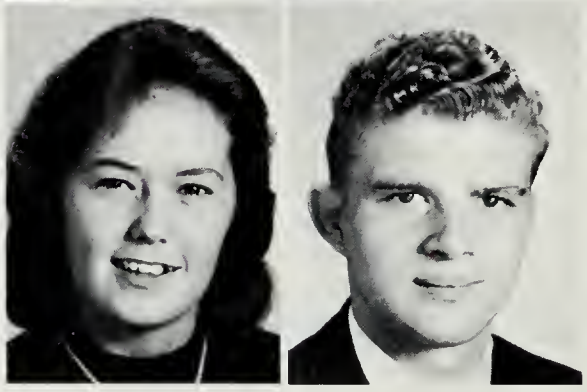

Pat Snyder
Dave Stafford

Roy Stanton
Mary Low Starkey

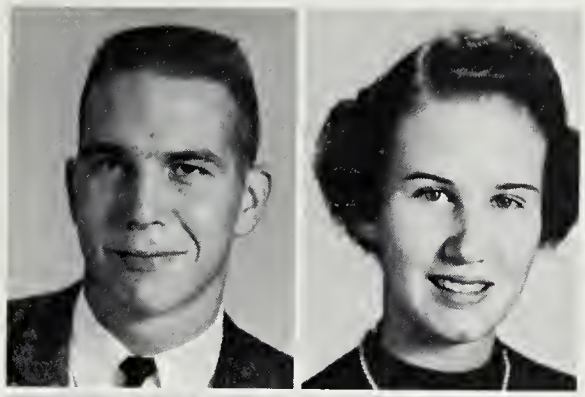

Bill Steinecker
Jan Stevens

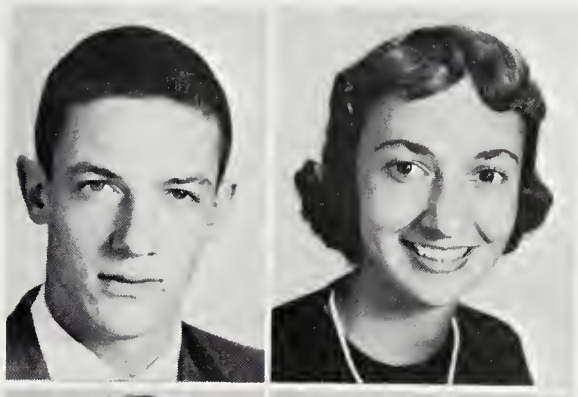

Doug Stinchcum
Hope Stingley

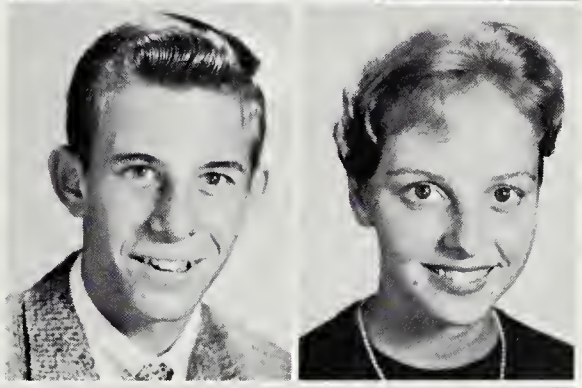

Sandy Stith
Tommy Stone

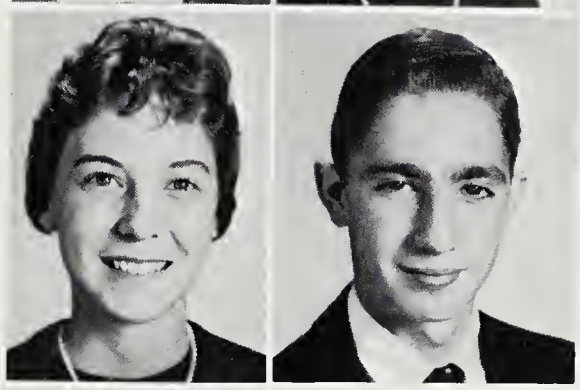

John Storms
Danna Streiter

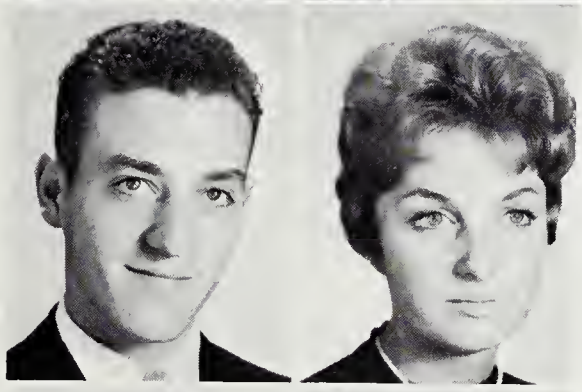

Leslie Stringfellow
Jerry Stroebele

Wayne Stroll
Ray Sturges

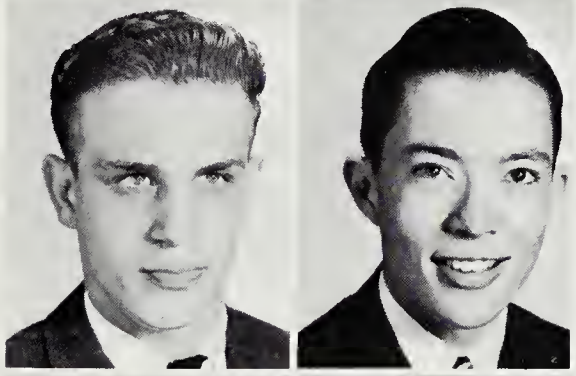

Pat Sullivan
Ginny Sumner

Doug Surles
Marilyn Sussina

Carol Swanagan
Dave Swartzman

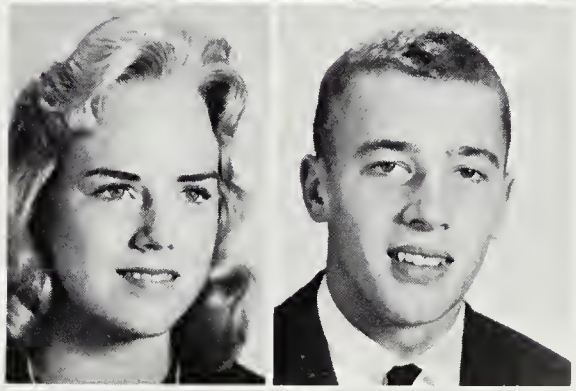

Ann Swope
Roy Taylor

Don Terrill
Jack Thomas

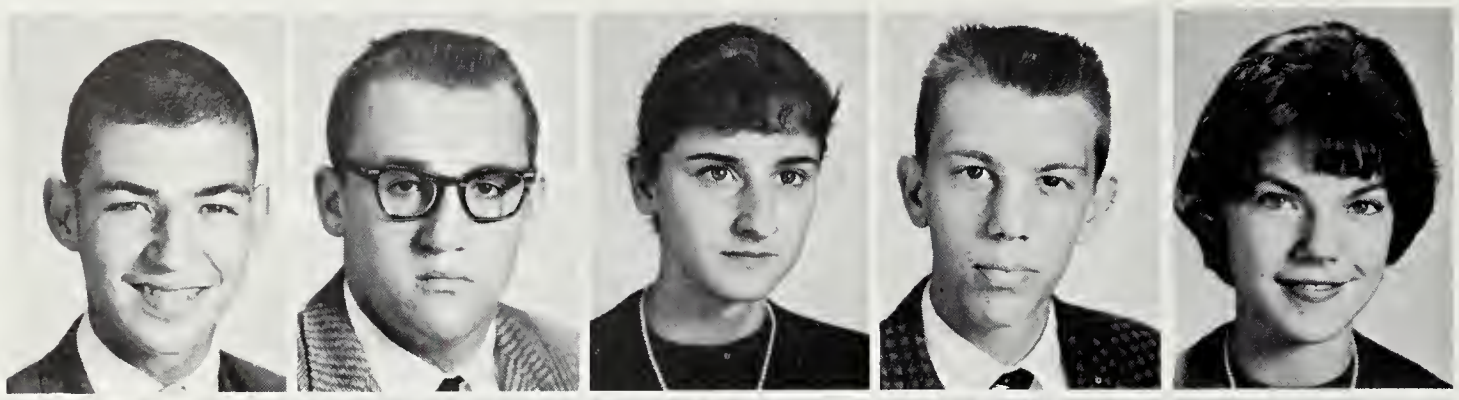

James Tiffany
Bill Travers
Kathy Travis
Howard Tribby
Donna Tyler

Grace Tyler
Nancy Uphoff
Beverly Vaderspeigle
Wayne Vallis
Linda Van Akin

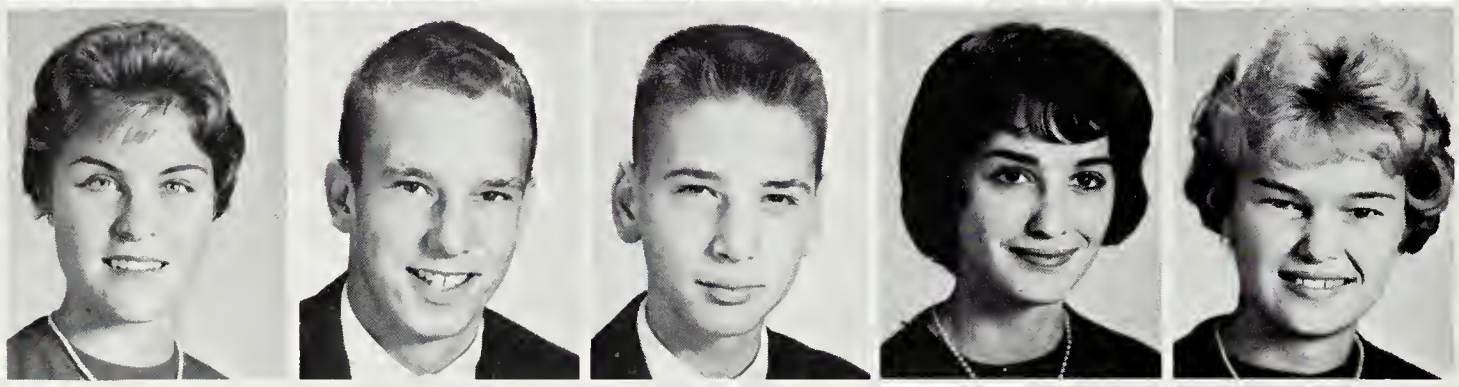

Virginia Vaughn
Don Verdicanno
Jim Wagoner
Pam Wald
Vicki Walker

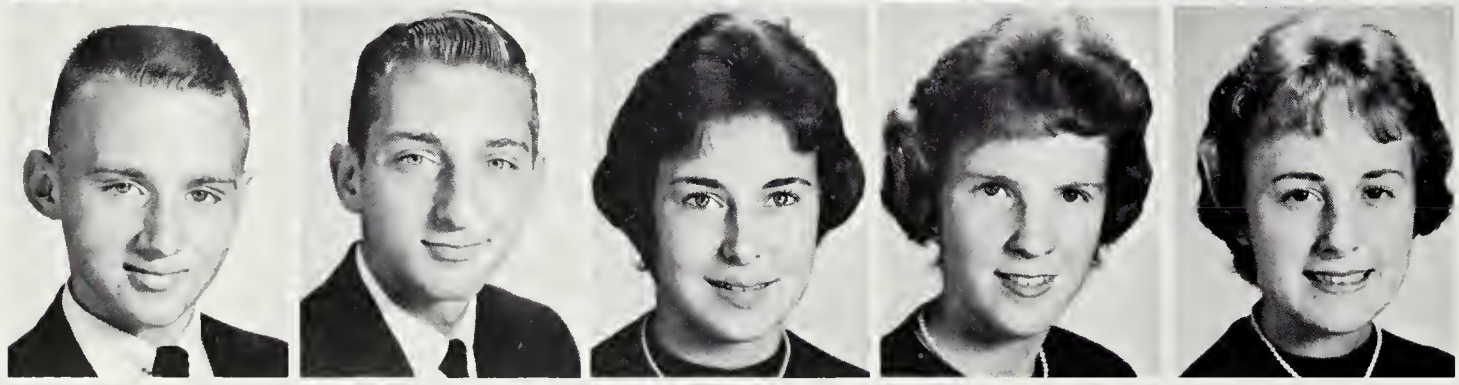

Dick Wallace
Gene Warner
Kippy Weisert
Michele Whalan
Bonnie White

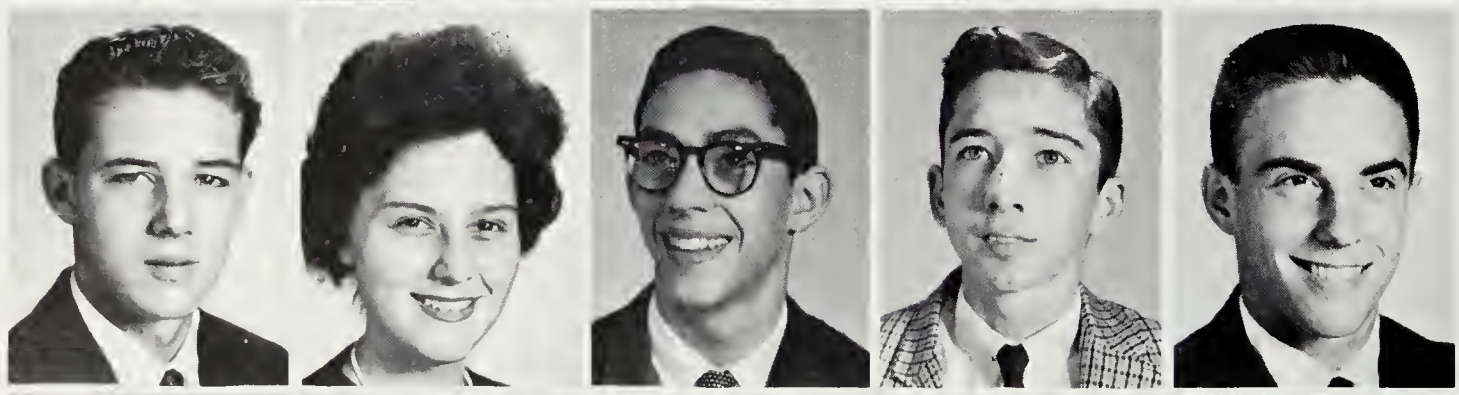

Lester White
Helen Wilder
Garland Wiley
Bobby Williams
Jim Willison

Dick Wirz Lianne Witmus Anne Wright Page Yoder Joe Zsabo Dick Zyski

Autographs

President

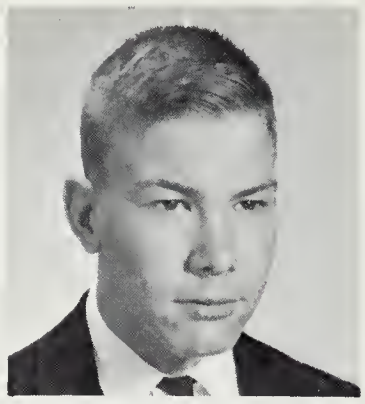

Bob Ervin

Vice President

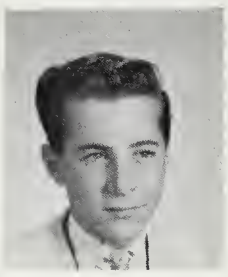

Bob Stinchum

Secretary

Bev Brooks

Treasurer

JoAnne Booth

Girl Senator

Amy Auerbach

Sgt. at Arms

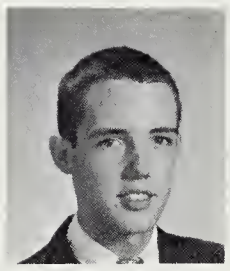

Cary Hansel

Boy Senator

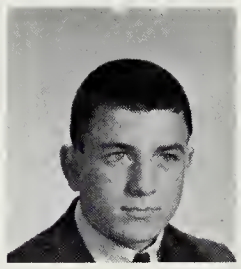

Jeff Stahler

Sophomore Class

Sue Aaronsen
Gayle Abile
Nathan Adams
Joyce Akers
Charles Albright
Douglas Anderson

Paul Anderson
Tom Anderson
Paula Astholz
Althea Atkins
Evelyn Auel
Amy Auerbach

John Austin
Don Baker
Eric Ball
Carol Barbee
Robert Barfield
Don Barker

Irma Basye
Elizabeth Beeson
Marianne Behrendt
Karen Bendal
Tom Bernhert
David Birkland

James Black
Sara Blain
Edward Bland
Betty Lou Blinebury
Joanne Booth
Robert Bouck

Carolyn Bourne
Kenny Bowman
Gary Boyd
Betty Boyle
Karen Brenson
Beverly Brooks

Kris Brown
Linda Brown
Mary Ann Bryan
Robert Bryan
Susan Burgess
Larry Burton

Jean Burkholder
Linda Lee Butler
Anne Cameron
Frank Caprio
Steve Carpenter
Clifford Carter

Laura Ellen Carter
Jonny Chalkley
Dana Chapman
Ruth Chappell
Steve Chaffield
Carol Clausen

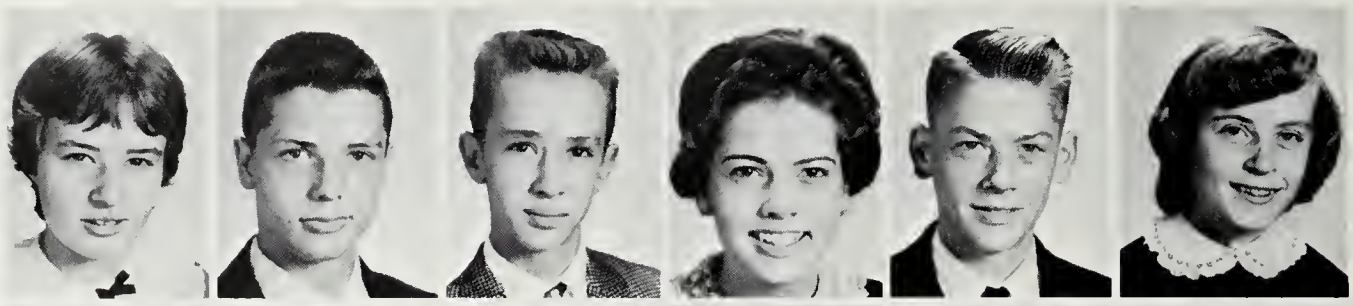

Ted Coe
Carolyn Coffey
Lynn Coffman
Barbara Coleman
Carol Collins
Michael Collins

Robert Colthin
Jenny Compher
Sharon Conarty
Janice Cook
Lois Costello
Mike Councill

Mike Cristy
Paul Cross
Joanne Cruden

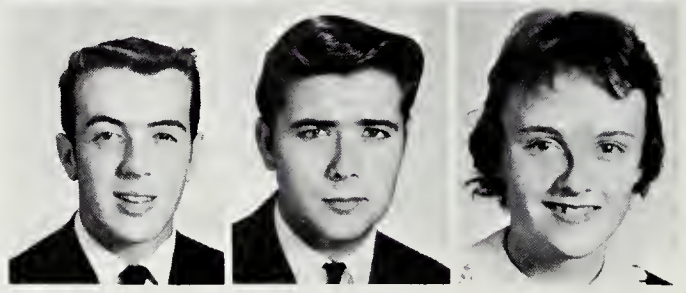

Nancy Cullen
John Curtin
Barbara Custer

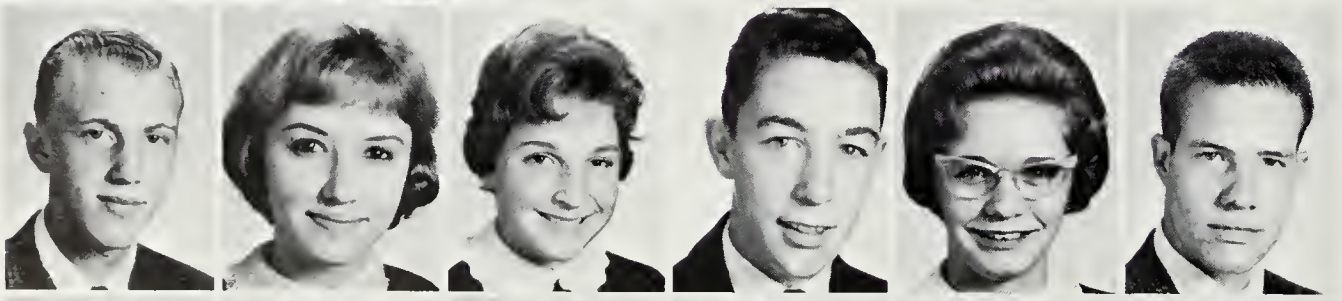

Mike Daley
Sherrie Dalton
Barbara Davie
David Davis
Pennis Davis
Skip DeGuire

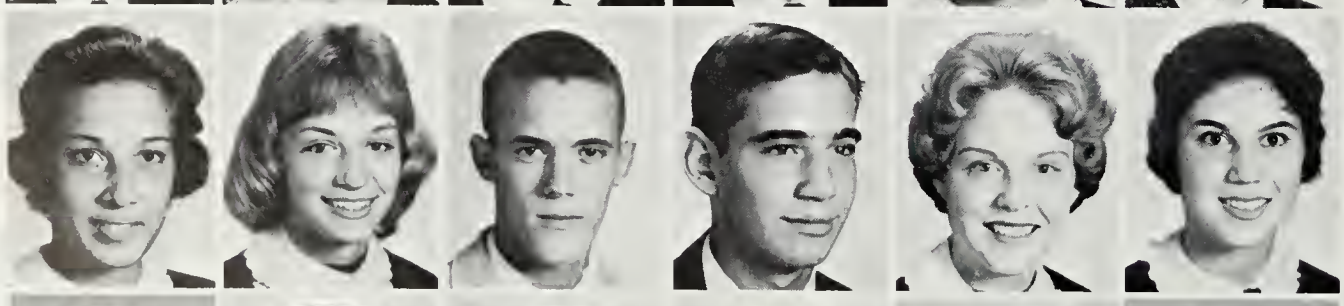

Faye Delmore
Nancy Denton
Paul Deputy
John Doggan
Susan Doswell
Trudy Dreiseszin

Jim Dreyer
Tom Duckwirth
Suzanne DuPont
Mary Egly
Jackie Elden
Phil Elliot

Johnny Elsey
Sue Ertell
Bob Ervin
Ellen Estep
Candy Fallows
Janet Falcone

Jack Faraby
Jerry Fedor
Fred Fennig
Richard Ferguson
Jeff Fetter
Barbara Fidel

Martha Fogle
Julie Fowles
Ted Franey
Jane Fredlund
Janet Freitag
Kathy Friend

Lynn Gaines
Art Gatewood
Pamela Gibson

63

Milton Gilmore
Patsy Glover
Leslie Goddard

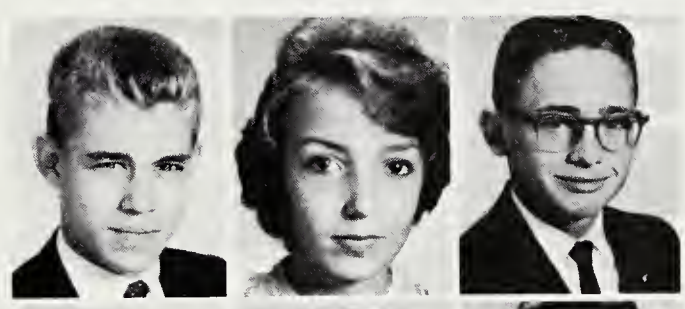

Tom Golla
Barbara Gonzales
Nancy Gorgol
Ronny Goss
George Graham
Sue Graham

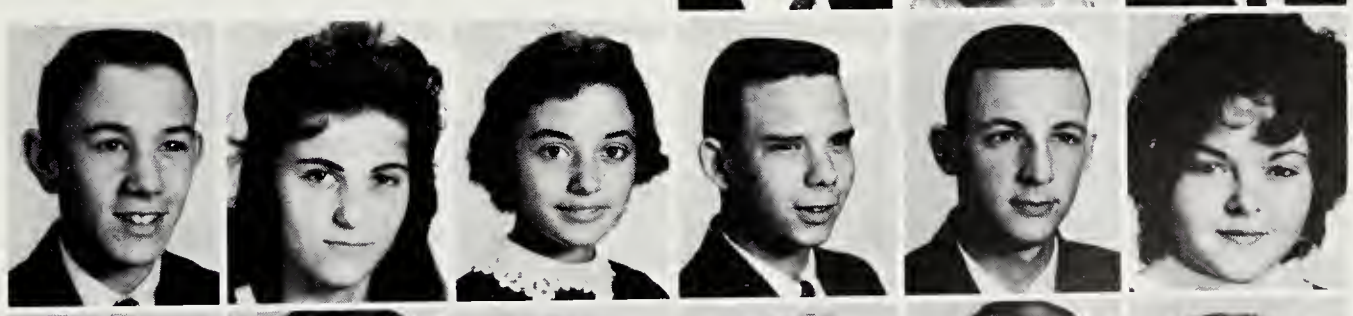

Bill Gray
Joanne Gray
Kelly Green
Janie Gunseth
James Guy
Roland Guyotte

Gary Hainsbourogh
John Hall
Jolly Hammerle
Patricia Hannon
Cary Hansel
Susie Harkleroad

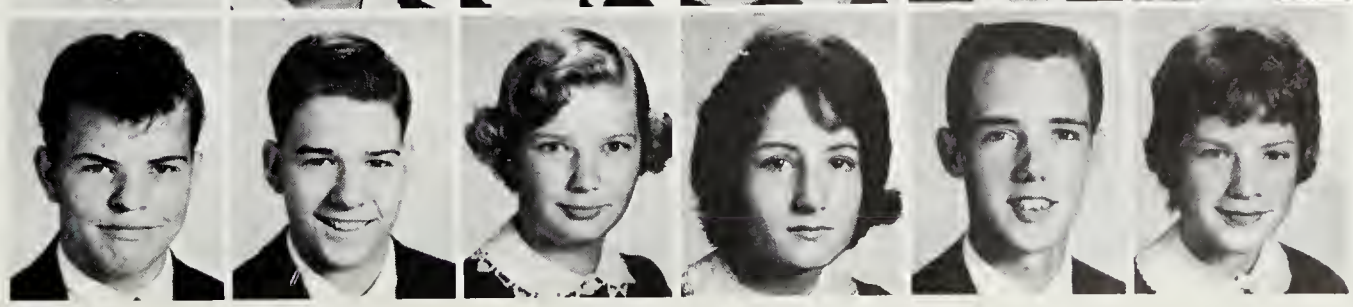

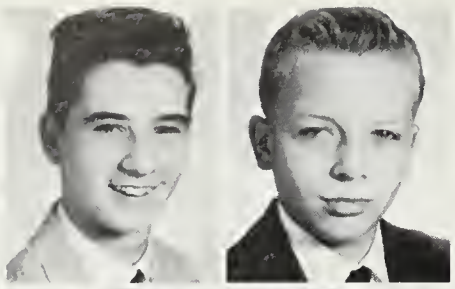

Charles Harrington
Bob Hartwig

Judy Helsel
John Hemer

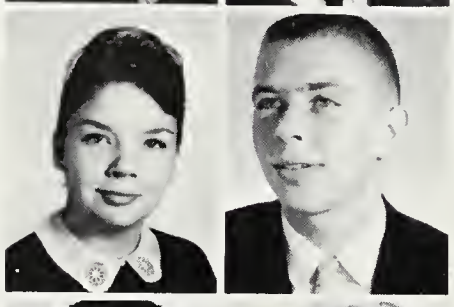

Marguerita Hogge
Charles Hoid

Robert Hudson
Sonja Julten

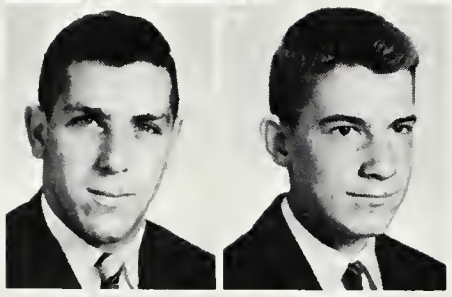

Alan Isicson
John Jackson

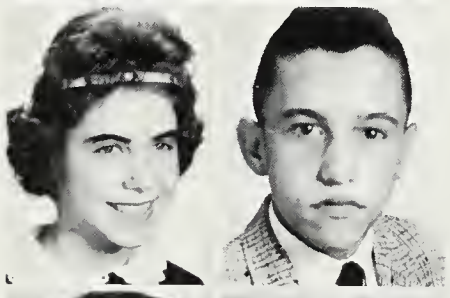

Tica Johnson
Bob Jones

Sida Kenny
Ava Kernetics

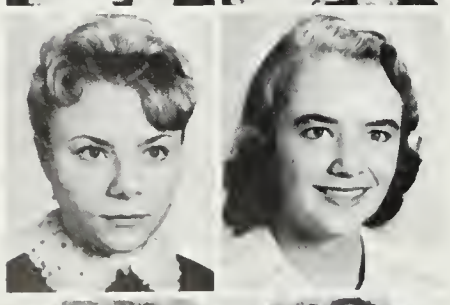

Diane Kumor
Lynn Lanterman

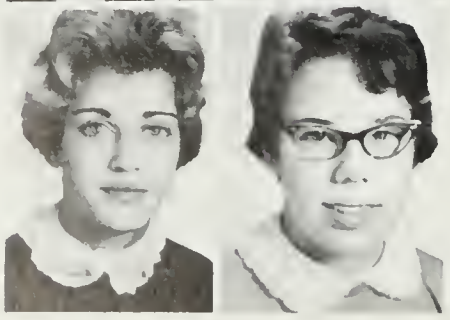

Marian Leckert
Barbara Lefler

Bill Hass
Janedo Helm

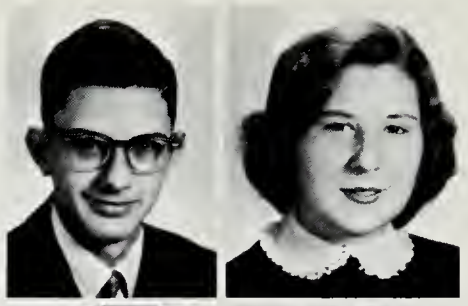

Barbara Henshaw
Kathy Hereford

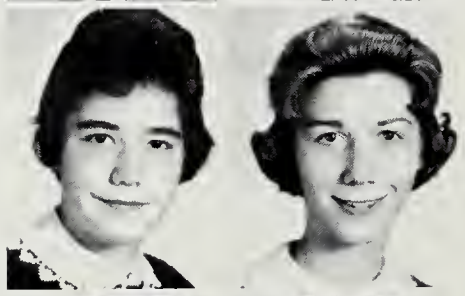

Robin Howell
John Hubble

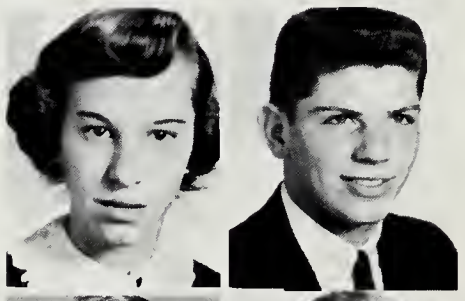

Jerry Ingerski
Rosemary Irvin

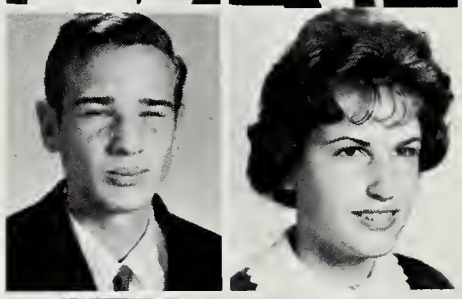

David Johns
Robert Johnson

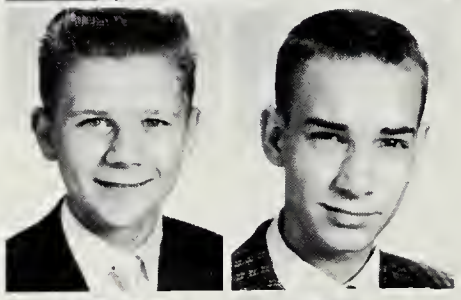

Louise Karle
Byard Kennedy

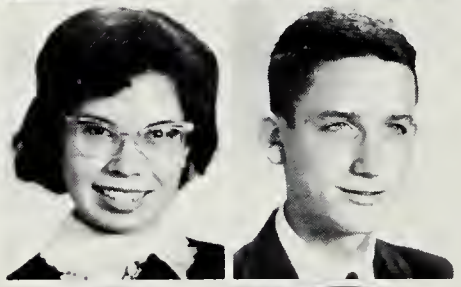

Nancy Knight
Donna Koli

Peggy Lark
George Latin

Pat Lenehan
Richard Levring

Hope Lewis
Rosalind Lewis

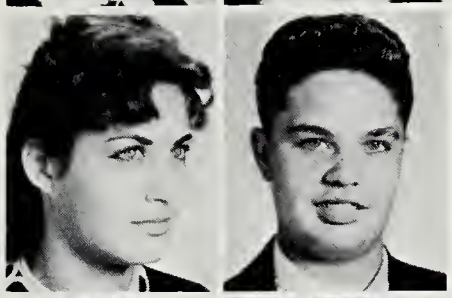

Cherel Lindsey
Fred Link

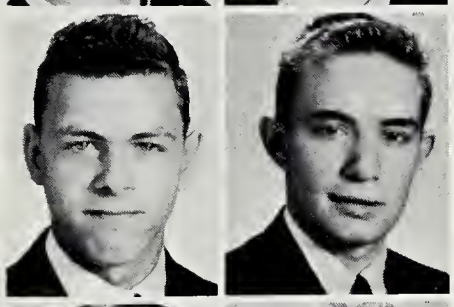

Richard Lohr
Carl Lovell

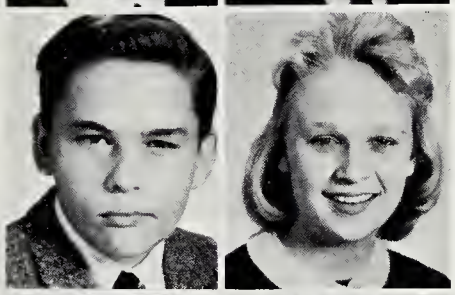

Daniel Lundquist
Carolyn MacDowell

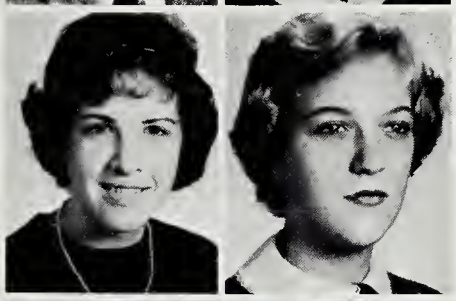

Mary Mc Cormick
Darvy Mc Daniel

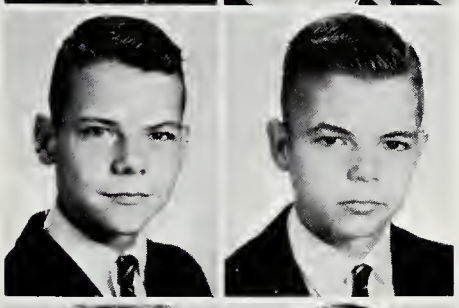

Dana Mc Glothlig
Don McGlothim

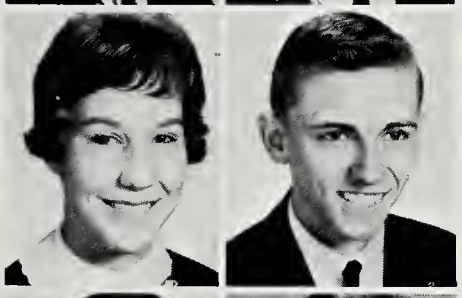

Joyce McKinney
Russ McKinney

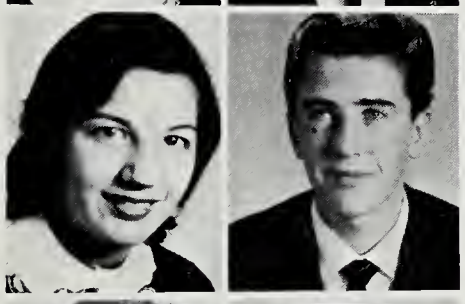

Janet Manning
Steve Manz

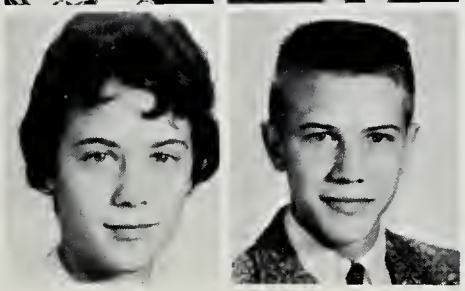

Sally Marks
Dennis Martin

Jerry Liebermann
Helen Liggett

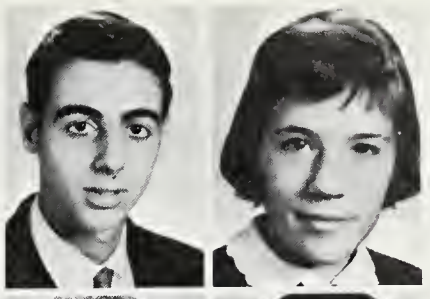

Bob Little
Paul Logan

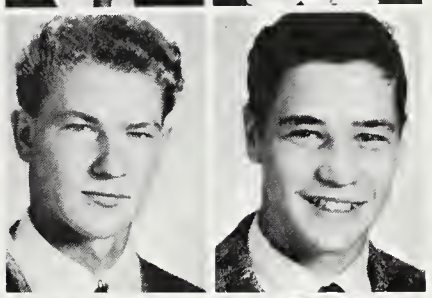

Andy Low
Wally Low

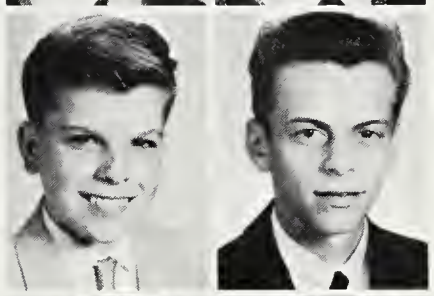

Frank MacNamara
Laurie McCarthy

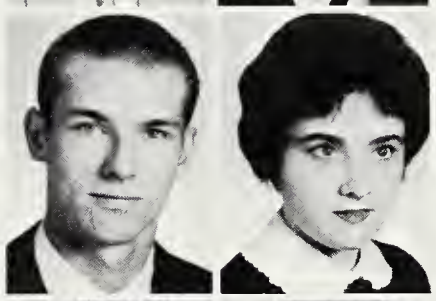

Darnella McDaniel
Rosemary Mc Elveen

Doug McGovern
Leslie McKee

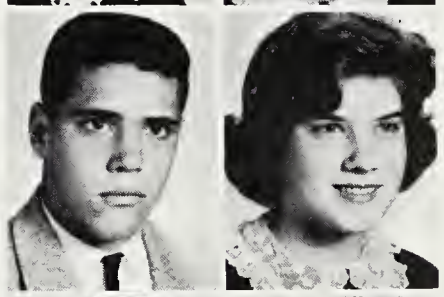

Pat McQuinn
Vicky Malon

Sandy Marburg
Gerald Marion

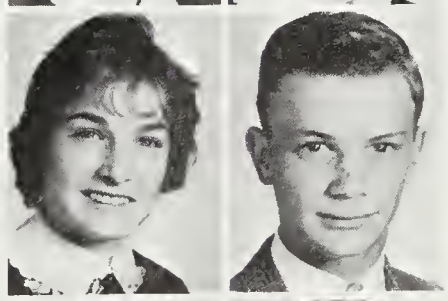

Bill Mason
Janet Mead

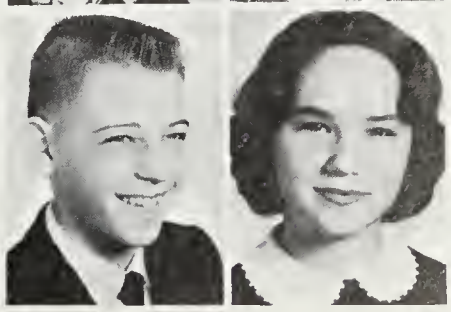

Richard Mellott
Richard Merchant
Jim Merritt
Bob Meyer
Richard Meyer
Richard Meyer

Greer Miller
Pat Miller
Marilyn Monaco
Mike Montgomery
Sandy Moody
Mike Moore

63

Jean Moran
Marilyn Morrell
Pamela Morrison
Pat Morton
Micki Mott
Mike Moyer

Sharon Murdock
Janet Murray
Linda Murray
Richard Mease
Juanita Neese
Gerald Neville

Cindy Nichols
Diane Niederstrasser
Jim Numbers
Diane O'Connel
Keith Oliver
Pat Oliver

Perry O'Neil
Walter Ousey
David Pace
Sandi Parker
Bill Parrott
Tom Parrott

Christy Parsons
Janet Partell
Lee Pattison
Randy Paul
Curtis Payne
Ronnie Pence

Victor Penule
Joanne Perkins
Jerry Pettit
Ricky Pettit
Pres Phoebus
Wayne Platt

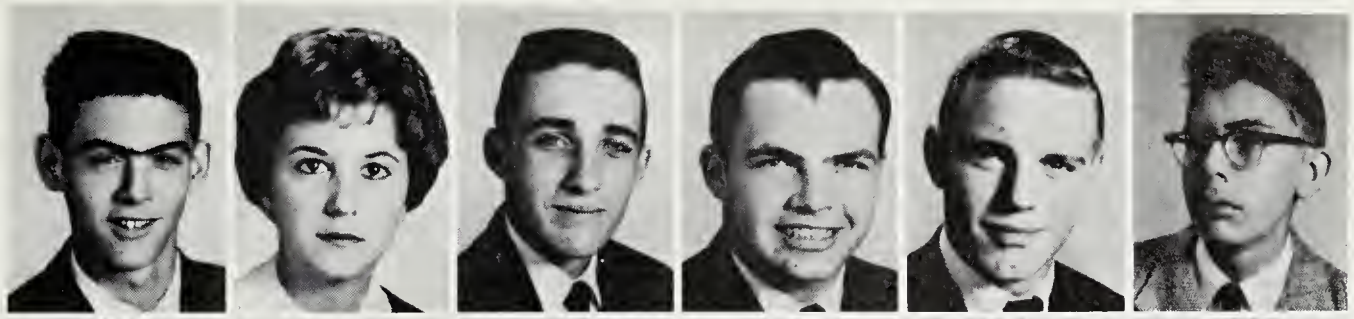

Gustav Polit
George Poole
Orr Potebnya
George Powell
Pene Prather
Lee Pritchett

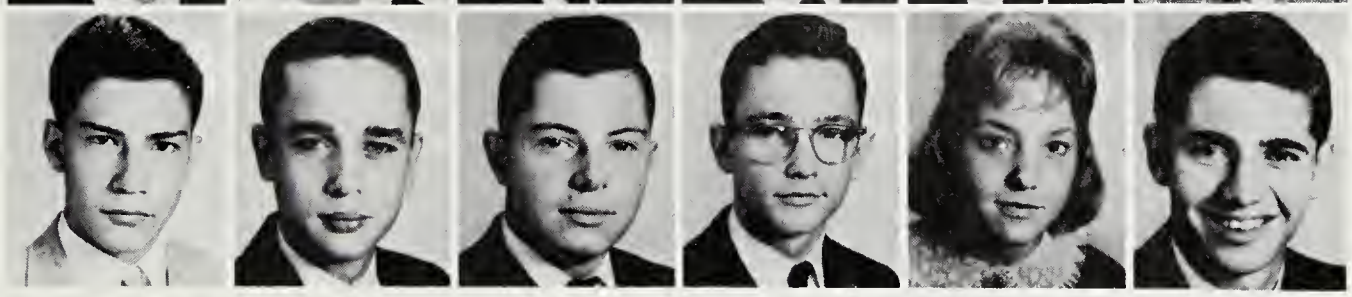

'63

Donna Reed
Karen Reese
Marcia Reeves
John Reiter
Charles Rice
Larry Richmond

Jim Rigalo
Jim Rinehart
Carol Risher
Barbara Robertson
George Roth
Mary Rowland

Mike Rudd
Janet Ruhlen
Gary Rust
Brian Sacardi
Beverly Schevring
Eloise Scholz

Steve Schroder
Susan Schultz
Sue Shannamon
Robbie Sheals
James Sheldon
Brian Shirley

Carol Shirey
Paula Shore
Bonnie Shulley
Carl Sibley
Tom Sibley
Judy Simpson

63

Jim Small

Carolyn Smith
Carolyn Smith
Von Smith

Georgia Snell
Betty Spicer
Lynn Spirt
Dallas Sprinkle

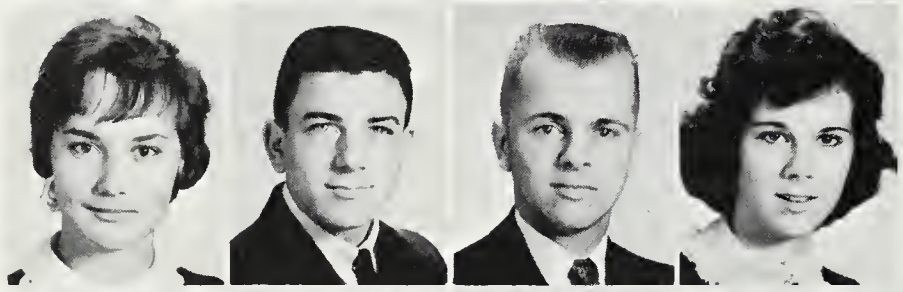

Donna Sprinkle
Jeff Stahler
Bob Stanley
Sheila Stephenson

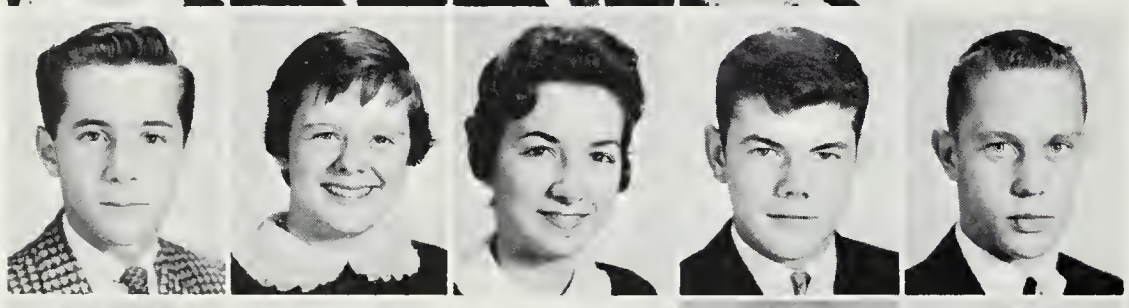

Bob Stinchcum
Nancy Stone
Nancy Stuart
Richard Stuart
Tom Tardy

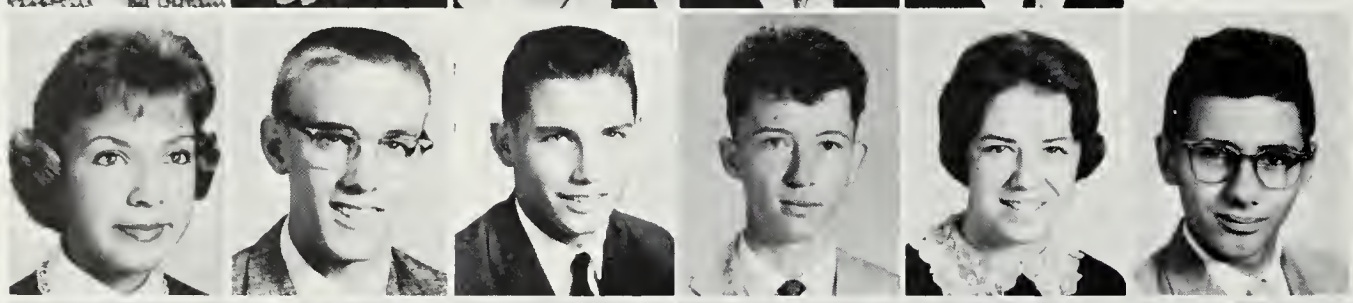

Patty Taylor
Bruce Terril
Kenneth Thomas
Robert Thomas
Pam Traywick
Charles Tricholo

Tom Trig
Mary Triplett
Janet Vail
Jane Van Dine
Judy Van Trese
Chico Verner
Connie Waeber

63

Jean Ward

Barbara Warthan
Susan Ward
Kay Ward

Diane Way
Mary Watson
Chris Waters
Alice Waters

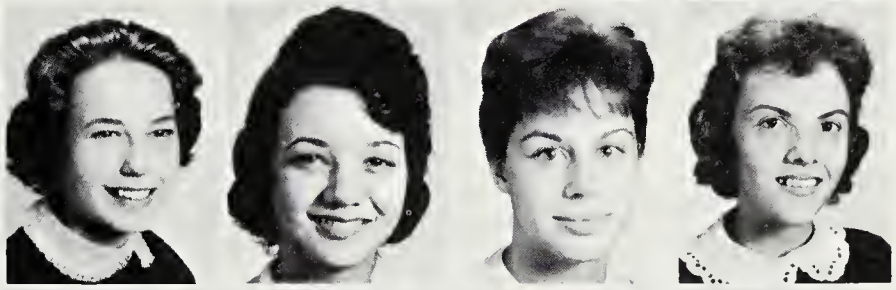

Ruth Wehner
Richard Wheeler
Mary Lee Wendell
Barbara Welsh

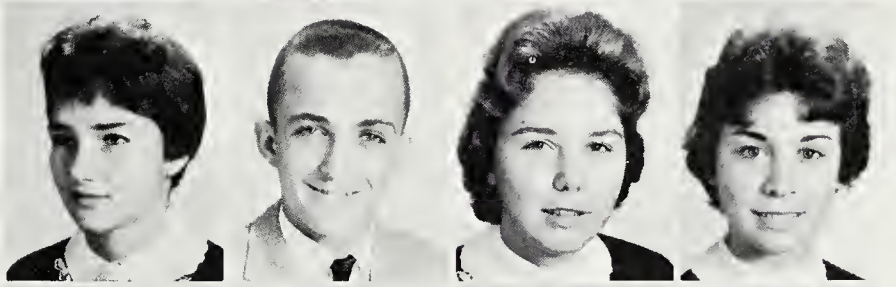

Sue Wilson
Sue Williamson
Eugene Wilhelm
Larry Whittaker
Richard Whitfer

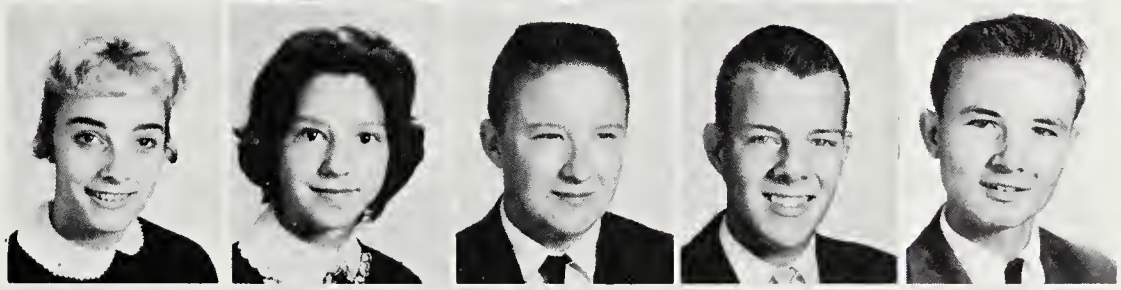

Robert Yoder
Robby Worsham
Rhea Worley
Donna Mae Wood
Ellen Wolfe
Russel Wirt

Barbara Zyski
Sandy Zimmerman
Donna Zimmerman
Diane Zerkel
Bradley Zebal
Jeanne Young
Donna Yost

President

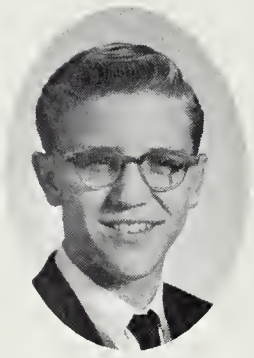

Jan Hartke

Vice President

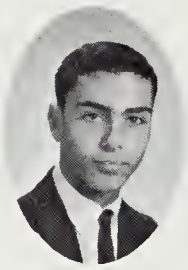

Lester Butt

Secretary

Wendy Hardy

Boy Senator

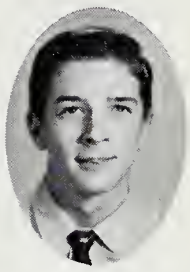

Paul Bittenbender

Treasurer

Stephanie Vidnovic

Sgt. at Arms

Marty Lukowski

Left to right: *ROW 1:* Wendy Hardy, Stephanie Vidnovic *ROW 2:* Laurie Walters, Paul Bittenbender *ROW 3:* Lester Butt, Jan Hartke, Marty Lukowski.

Freshmen Class

Ainsworth, Mathew
Albrecht, Peggy
Albright, Julie
Alexaner, Tim
Anders, Glen

Andrews, Brooke
Applegate, Rodger
Armstrong, Ruth
Ashley, Elaine
Astholz, Beth

Auel, Barbara
Badiey, Linda
Bain, Albert
Baird, Marscha
Barbour, Kay

Barrick, Margaret
Barronsqig, Priscilla
Bartalone, Cinthia
Bassiener, Barbara
Beachum, Glenda

'64

Beal, Susanne
Bear, John
Beck, Jone
Beilowitz, Flora
Bell, Mike

Benedict, Susan
Bereridge, Rick
Bickford, Windslow
Bigelow, Bruce
Birkwistle, Pam

Bittenbender, Paul
Bjerkelund, Linda
Black, David
Blair, Marsha
Blanchard, Albert

Bland, John
Blevins, Edward
Block, Jim
Bonavita, Nancy
Borel, Julie

Bowersett, Rita
Bowman, Robert
Bracken, Tom
Bramwell, Barry
Brechbeil, Linda

Charles Bendall
Steven Brent
Robert Bridges
Barbara Brown
Fletcher Brown

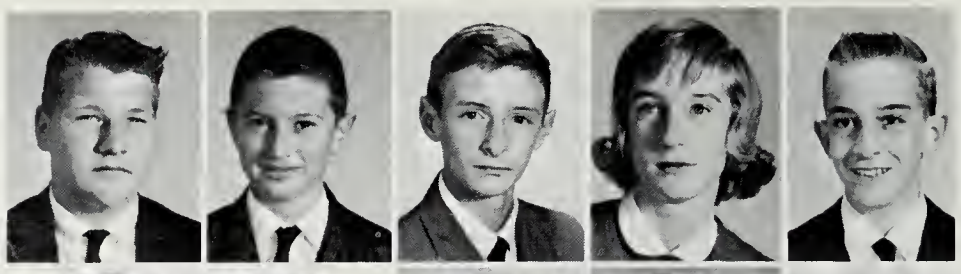

Karen Brown
Kenneth Brown
Leslie Brookins
Roanne Brown
Steven Brown

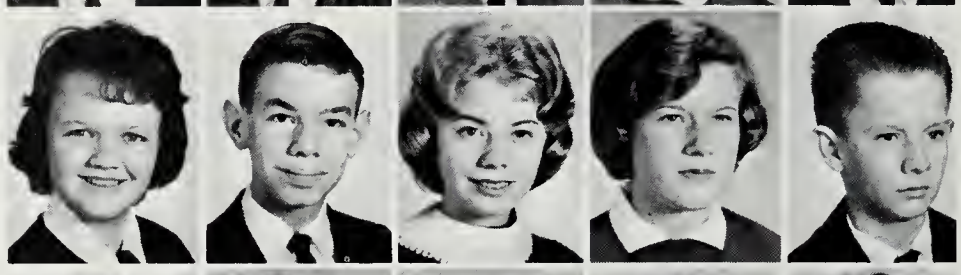

Don Burgandy
Billy Burke
Philip Burke
Barbara Burks
Linda Burnett

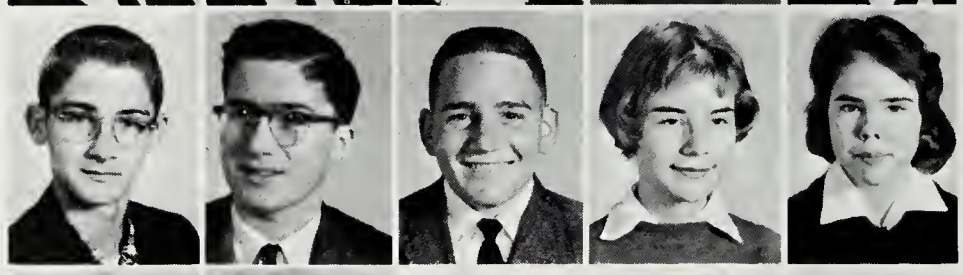

Barbara Burrows
Kenneth Butcher
Richard Butler
Lester Butt
Wilson Cagnetie

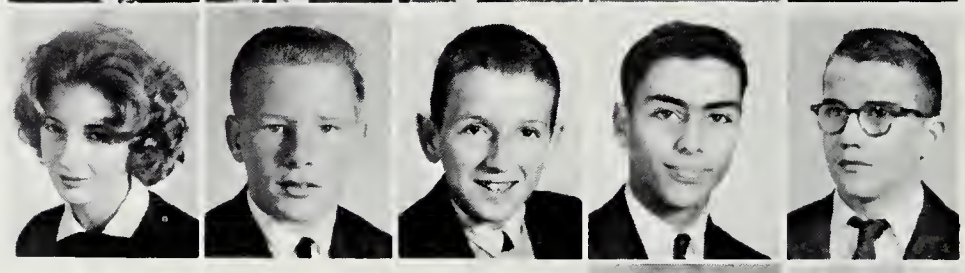

Karen Casey
Richard Casey

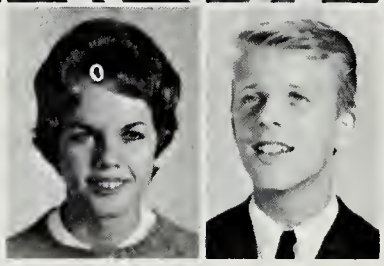

Jan Celeers
Gail Chadwick
Karen Chance
Carol Chandler
Sue Chatterton

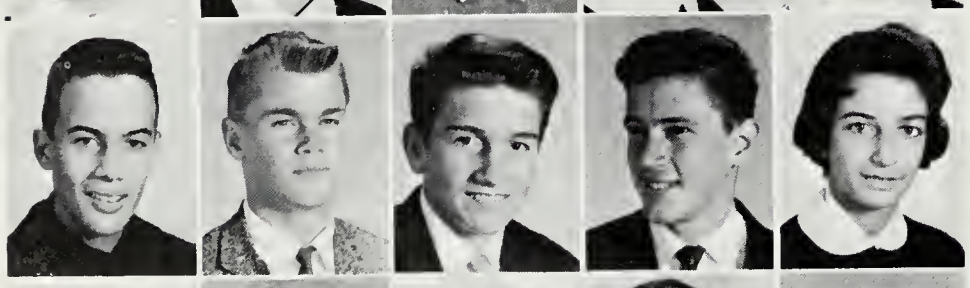

Steve Chernock
Tommy Childress
Kirk Chrisman
Rick Cirella
Linda Citrano

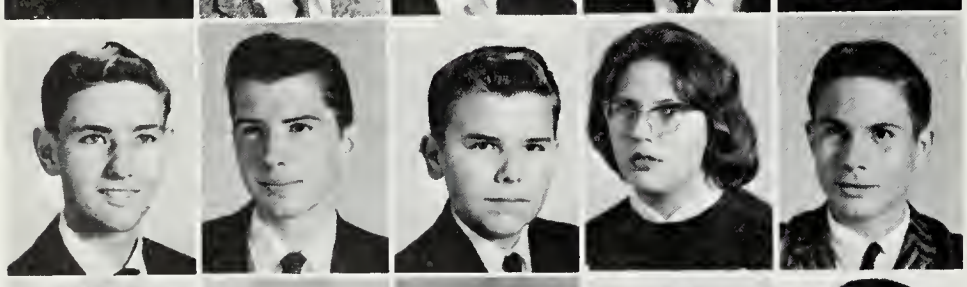

Rick Citroen
Albert Clark
Albert Clark
Patricia Cleckner
Gordon Clefton

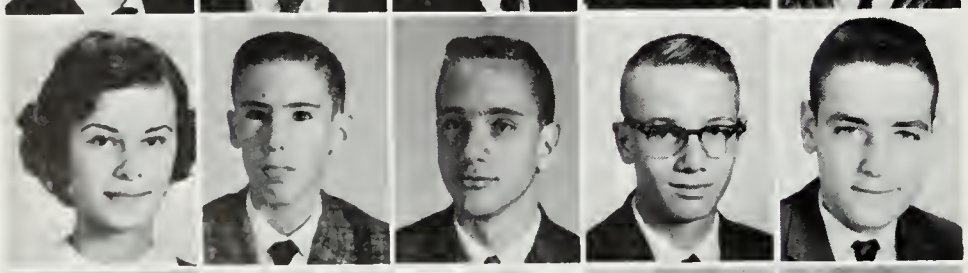

Marsha Clements
Chuck Cleveland
Lonnie Clingaman
Bob Coberg
Carl Coffee

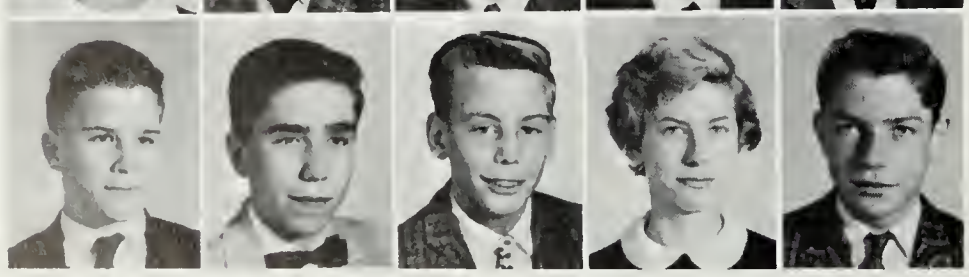

Dick Coleman
Keith Collier
Ned Colonna
Emily Conger
Harry Conway

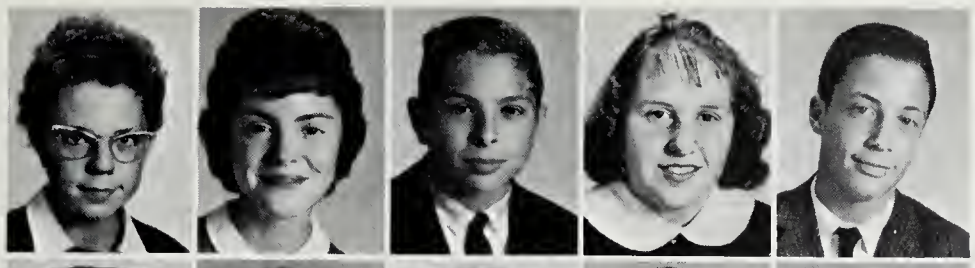

Riat Costello
Kathy Cotton
Rich Coulther
Marjorie Cowens
Craig Cradlin

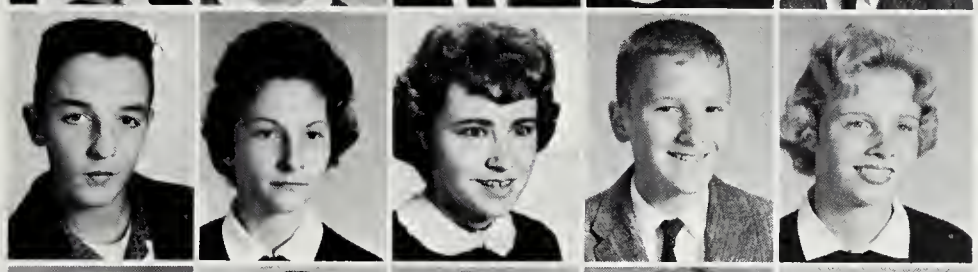

Jerry Cripper
Kathy Cripper
Laura Cunningham
Bill Curtis
Joan Cushman

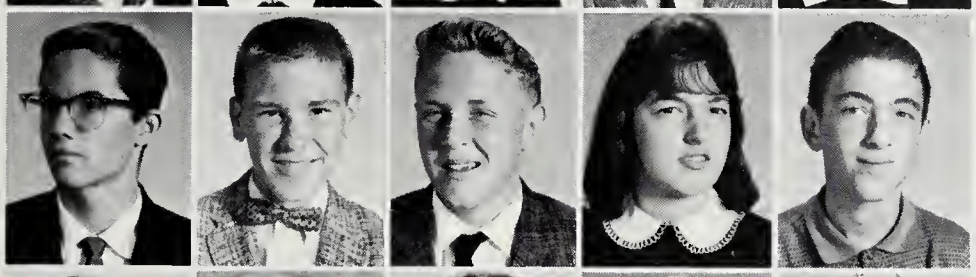

Bill Cuspan
George Danials
Jim Daniels
Nancy Daniels
Paul Daniels

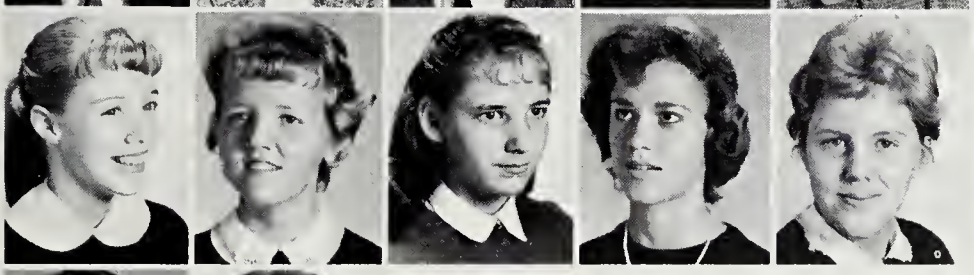

Darlene Darr
Donna Deane
Gerald Deane
Frann Deputy
Debbi Derr

Lisa DiGeronimo
Gail Doyle

Paul Dreyer
John Drury
Deidre Duff
Cee Edmondson
Diane Eggleston

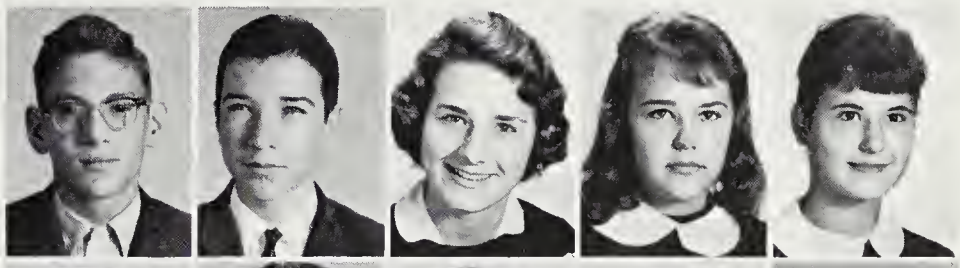

Thomas Eingly
Mary Emery
Lys Erskine
Anthony Evershar
Bob Faylor

Bruce Ferrante
Susan Fetter
Bill Findley
Allan Fisher
Lucille Fisher

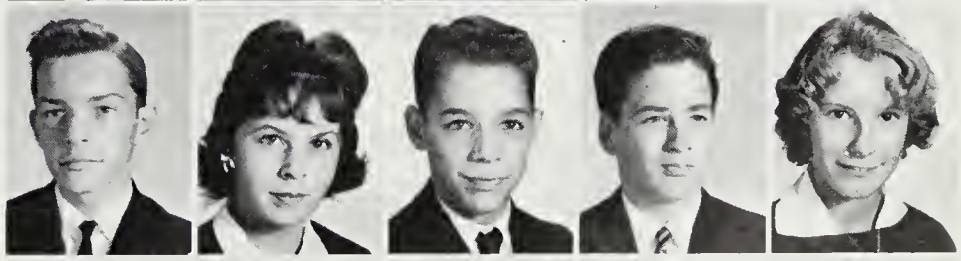

Mary Fisher
John Fitzpatrick
Randy Fleming
Pat Forest
Ilima Fosberg

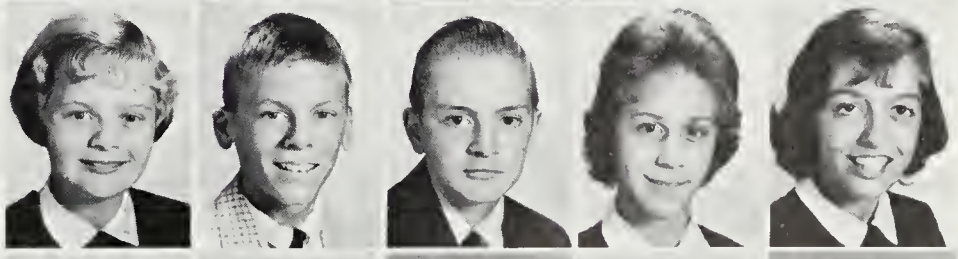

Bobbie Frailey
Kathy Frank
Steve Franklin
Warren Fry
Donald Gaffney

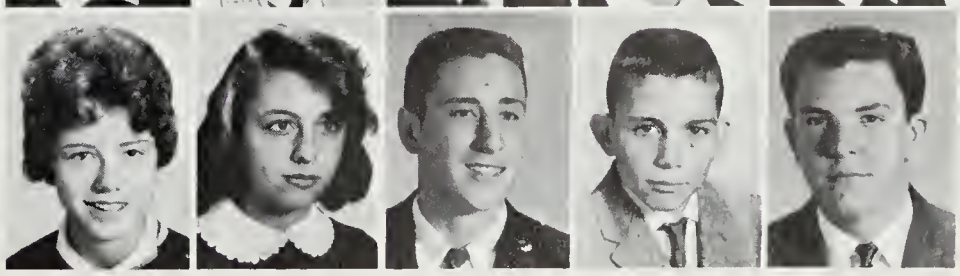

Germain Gaffney
Tom Gallo
Anthony Gamverdelli
Richard Ganong
Susan Garbler
Dani Gardiner

Ann Garfield
Mary Garvin
Roger Gatewood
Richard George
Kathy Gibbons
Ann Gilbert

Patsy Glison
Jan Gleiter
Roberta Golberg
Vicki Golden
Rita Golden
Paul Goodrich

Susan Gorgle
Susan Goznal
Bob Grady
Tony Grasson
Debby Grant
Eloise Graham

Janet Greenstreet
David Green
Kathy Goodman
Charlene Goodell
Pam Grim
Joan Hacking

Grant Hadden
Lori Haig
Caroll Hall
Susan Hall
Patricia Haller
Robert Hancock

Robert Hanenburg
Susan Hannabury
Bruce Harding
Wendy Hardy
Stokes Harris
Jan Hartke

Tommy Hartnet
Brenda Harvey
Skip Haskell
Phylis Hassler
Helen Henry
Ken Henshaw

Jackie Herman
John Hern
Donna Hooe
Joan Hild
Donna Hilton
Carlene Holbrooke

Murry Holland
Bill Holmes
Kathy Holter
Richard Hopley
Dennis Howards
Jane Hubbard

Buzz Hudgins
Brad Hughes
Carol Hunsberger
Carl Hunter
Patricia Hurt
Anne Huzzard

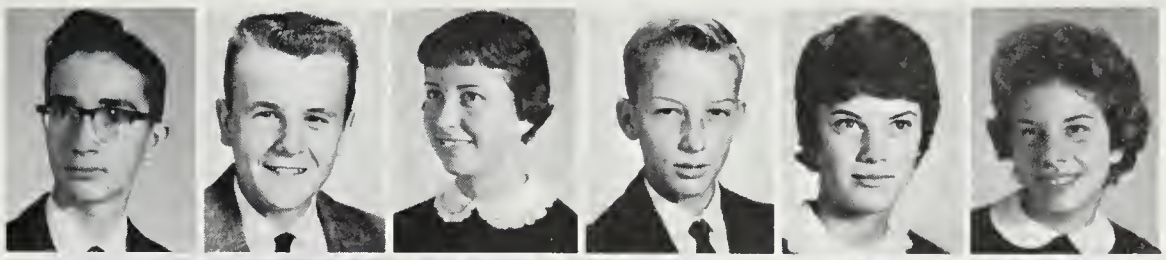

Jimmy Ingram
Louise Jackson
Allen Jeffryan
Judy Jellum
Cary Jewette
Mark Johnson

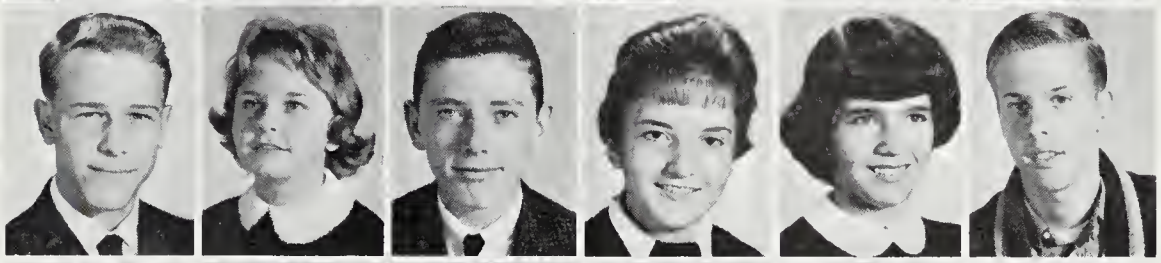

Diane Jones
Pam Juett
Nancy Kennedy
Mike Kent
Margaret Kerchner
Sharon Kessler

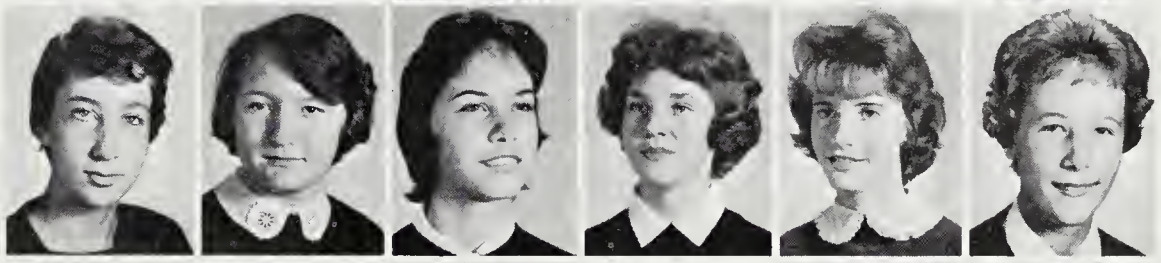

Mary Kinally
Donna King
Bruce Kinnison
Bob Kling
Bill Knaff
Cindy Knight

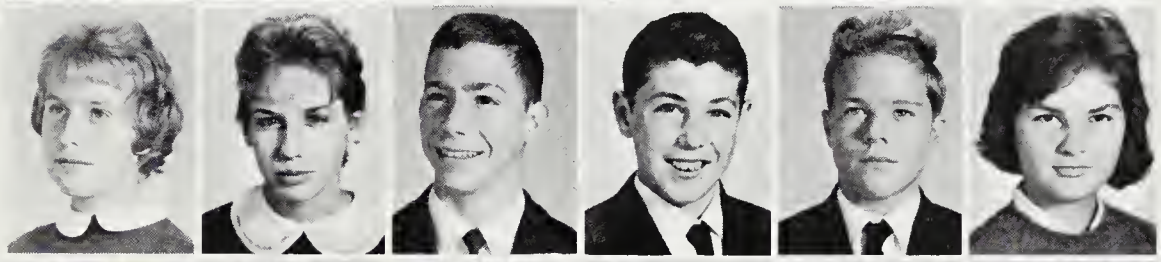

Karen Knox
David Land
Jack Lamebert
Mike Lander
Carol Larson

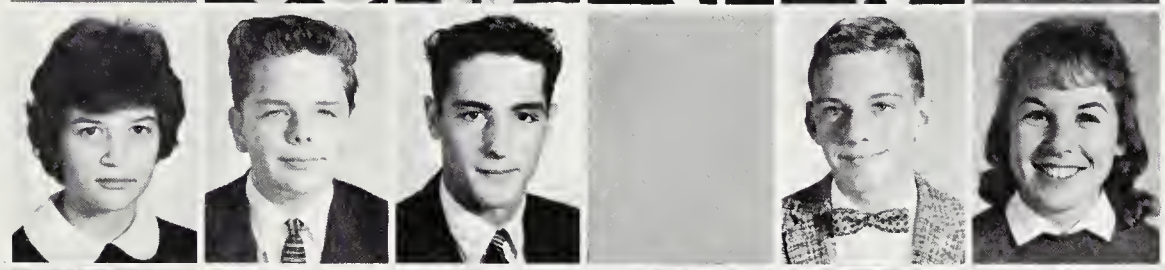

Bobby Leach
Bob Leewee
James Lensy
Robert Leslie
Barbara Levy
Brian Levy

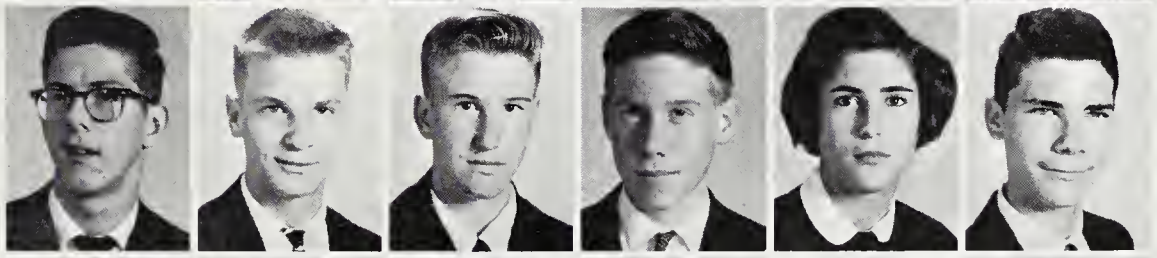

Sandra Lewis
Bobby Littel
Mary Lee Littleton
Fred Livingood
Gail Livingston
John Long

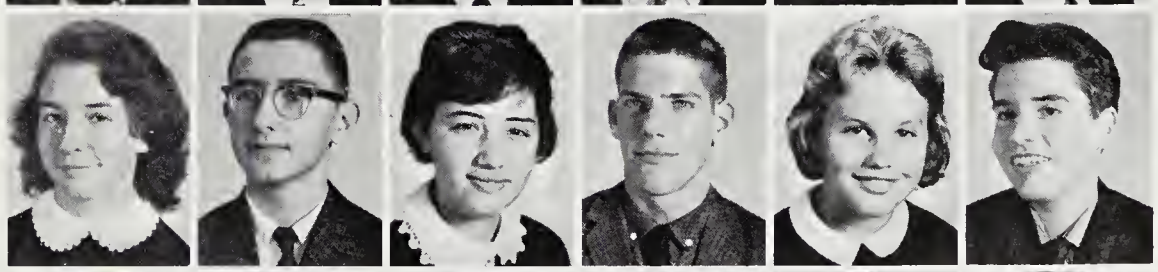

Chico Lopez
John Lorenzo
Marty Lukoskie
Lynn Lundigan
Richard Lunsburg
Sharron Lutz

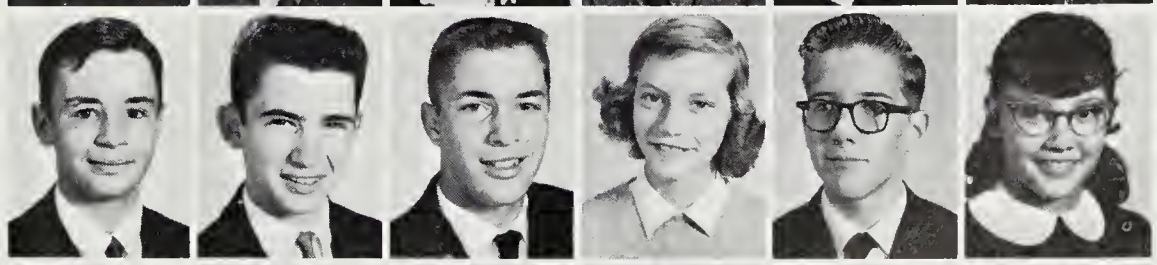

Richard Lymen
Peter Lyons
Betty Macabouy
Dianne MacKentyre
Jo Anne Macky
Garret Macmillion

Laura Markowitz
Ken Marseran
Margaret Mathai
Jim Mathis
George Maves
John Mead

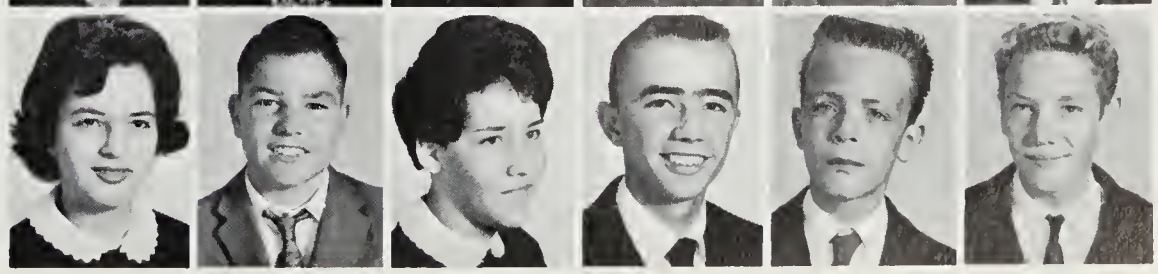

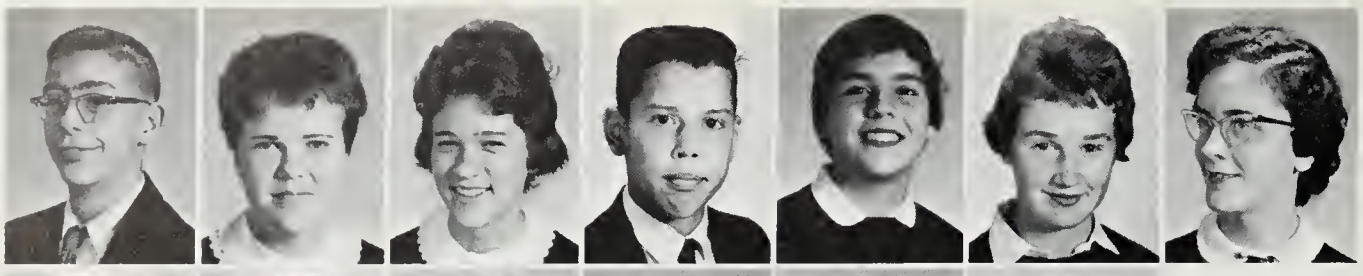

Michael McAdams
Jane McBride
Judy McCorkle
Tom McDaniel
Julie McDowell
Marsha McGuire
Helen McKelman

Douglas McGlothlin
Mike McLeary
Joyce Merchant
Carolyn Meyer
Elliot Meyer
John Meyers

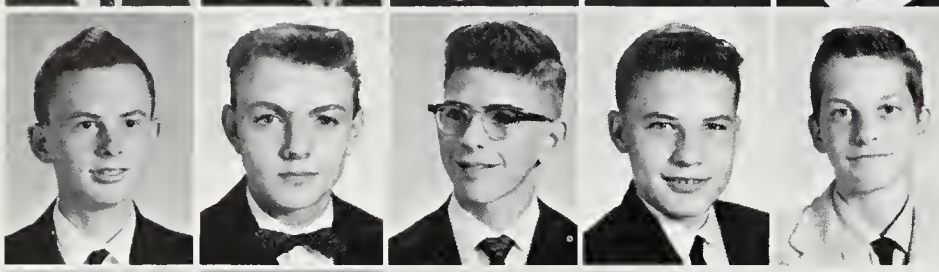

Robert Miles
Jimmy Millar
Jim Miller
Richard Miller
Morris Minx

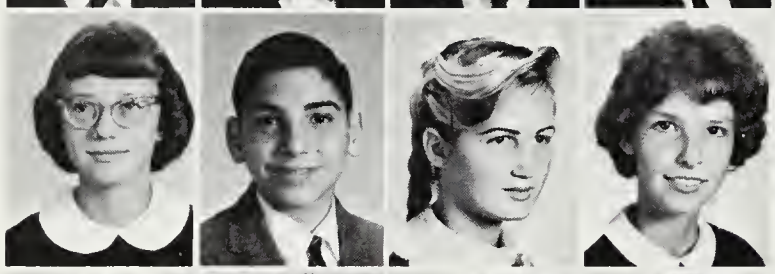

Kathy Molchanoff
Eddie Mollen
Kathy Morris
Patricia Morrison

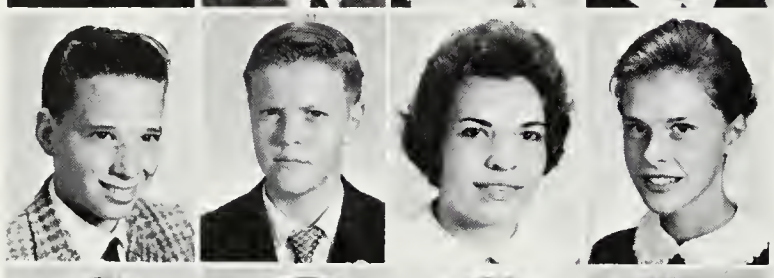

Dave Muller
Peter Muller
Linda Munster
Cinders Murdock

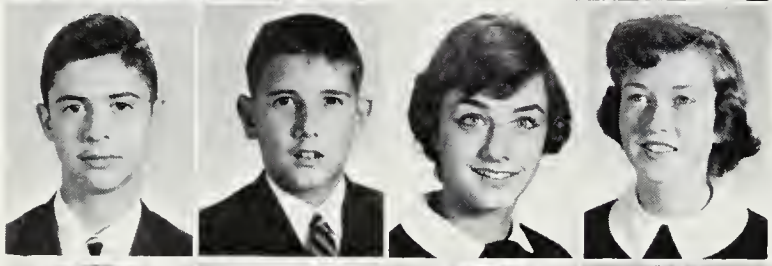

Jacki Nesbitt
Dale Ness
Susan Newburg
Liz Newlove

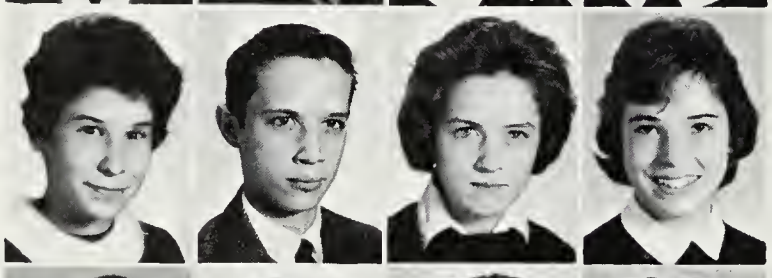

Susan Nirenburg
Charles Nye
Kathy Obenchain
Barbara Obrist

Ean O'Flarety
Mary Lou O'Gara
Pam O'Hara
Raymound Oke
Diane Oldham

Judy Oliver
Linda Oliver
Kathy O'Neal
Mike Over
Margaret Overman

Julie Owens
Maida Owens
Susan Ovuka
Janet Parish
Brenda Parker
Lucille Parker
Chip Parmelee

Samule Pattillo
Denise Paulson
Richard Payne
Bill Peach
Frank Pearson
Sandra Peat
Richard Pederson

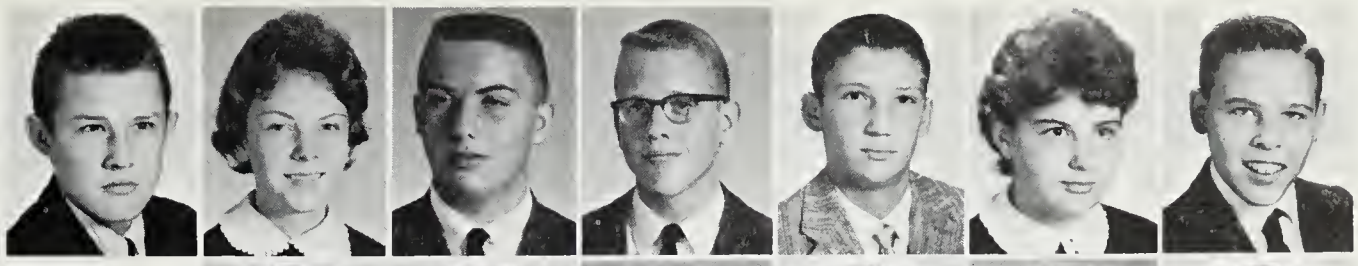

Gene Pensenou
Phoebe Penzold
Anita Pitcher
Paul Plummer
Gardener Pollich
Jane Polsky

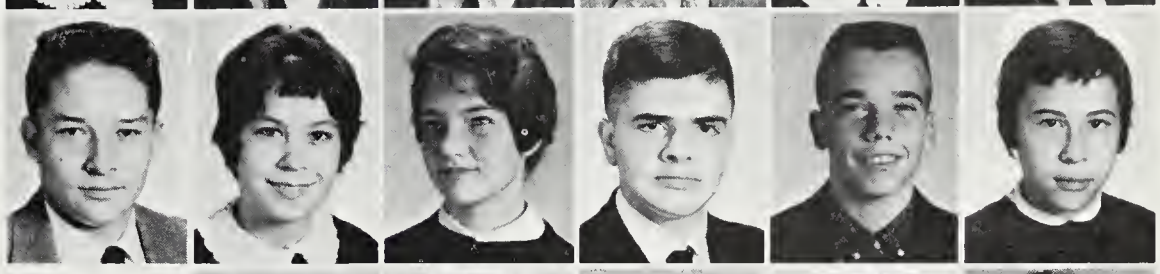

Margaret Ann Porter
Phillip Post
Judy Presley
Patricia Presley
Nancy Pugh

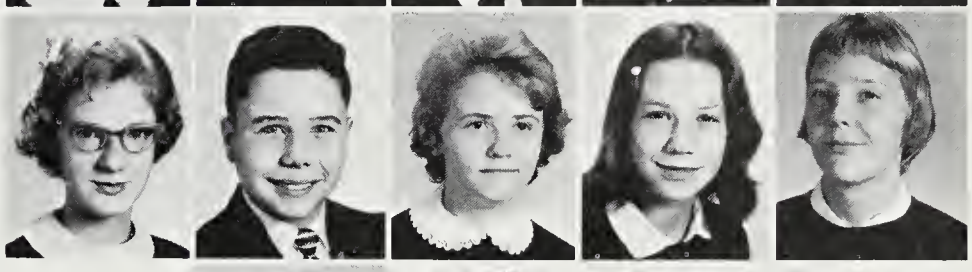

Steve Presser
Paulette Price
Bill Quade
Bartow Ray

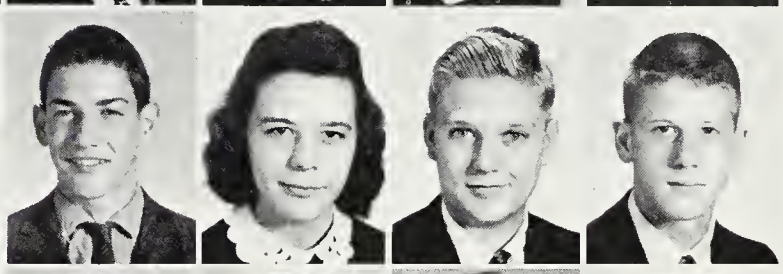

Arnold Reed
Emily Reed
Kathy Redwine
Kay Rennels

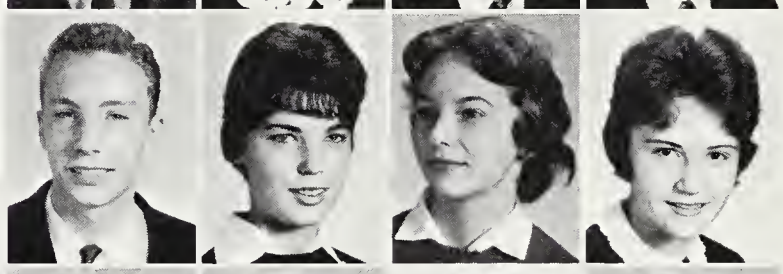

Billy Rhodes
Garret Rice
Jimmy Rice
Frances Rich

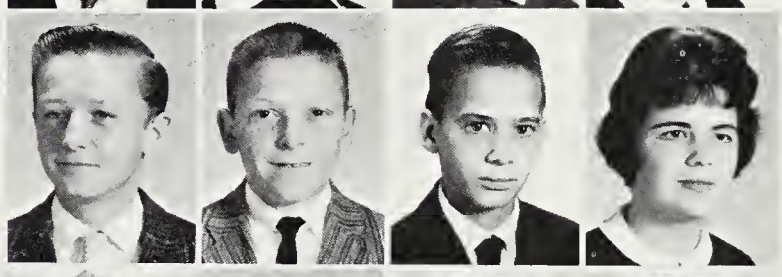

Jerri Rigoulot
Glenn Riley
Betty Robb
Bill Robinson

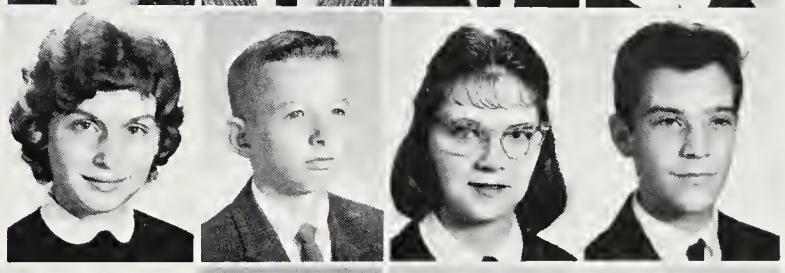

Jimmy Robertson
John Robertson
Jody Robinson
John Robinson
Dave Rogg

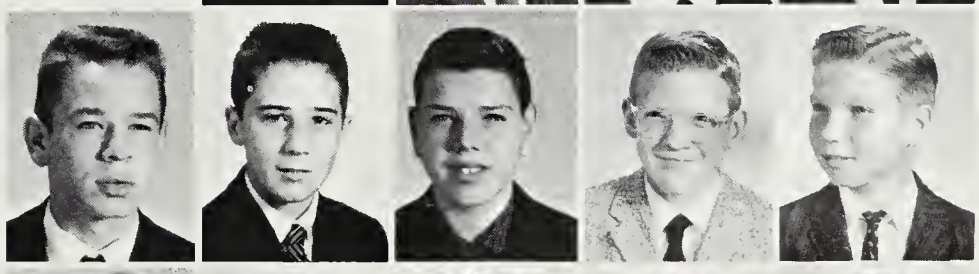

Pat Rose
John Russ
Chris Rynex
John Saum
Skip Saunders

Dana Schaffer
Harold Schaffburger
Hans Schneider
Bette Scott
Debbie Swartz

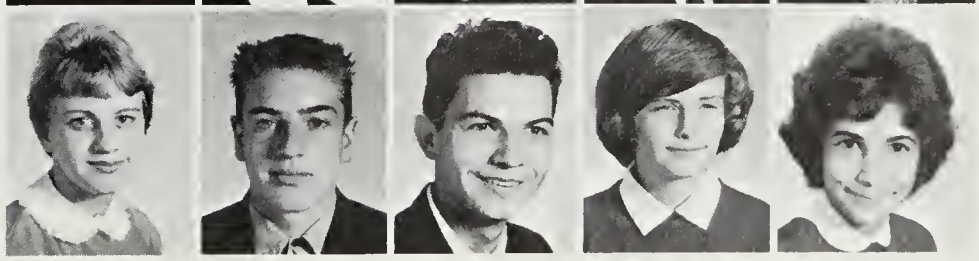

Daniel Seabolt
Rhonda Seeds
Dixie Shaffer
Ann Sheals
Bill Shirley
Bonnie Shubert

Mike Simmons
Suzanne Sithers
Bette Smith
Earl Smith
Henry Smith
Linda Smith

Summer Smith
Charlotte Snow
Barbara Souers
Janet Spampina
Gale Spector
Steven Stachelbrana

'64

Mike Stafford
Barry Stann
Rick Stimpson
Joyce Stingley
Shirley Stone
Margie Strayer

Louise Streklow
Robert Stroube
Jeff Sturgess
Don Sullivan
Mimi Sullivan
Penny Sullivan

Ken Sumner
Sue Sweeney
Lalita Talamentez
Robert Teates
Kathy Tennant
Sherry Thomas

Jim Thomas
LaRue Thompson
William Thompson
Sherry Toomes
Tommy Tremper
Bill Tuttle

Neil Valis
Glen Vanderspiegel
Mike Varner
Linda Vernor
Stephanie Vidnovic
Val Wagner

Billy Walsh
Laurie Walters
Felix Ward
Lee Warford
Tommy Warwike
Beck Wasser

Brad Wasser
Dale Watson
Jimmy Watson
Julie Watson
Barbara Weer
Mike Weinberg

'64

Barbara Welcome
Buddy Wert
Tom West
Katherine Wherry
Tom White
Sally Whited

Ronny Whitener
Charles Williams
Patricia Williamson
Marsha Willis
Vanda Windham
Pat Winstead

Tom Wishing
Jay Wisner
Eric Witzig
Betsy Wood
John Woods
Lenice Wu

Irena Yaw
Caroll Young
Steve Young
Val Zimmerman
Chris Zipp
Vernon Zick

Organizations and Clubs of '61

"Strew gladness on the paths of men,
You will not pass this way again."

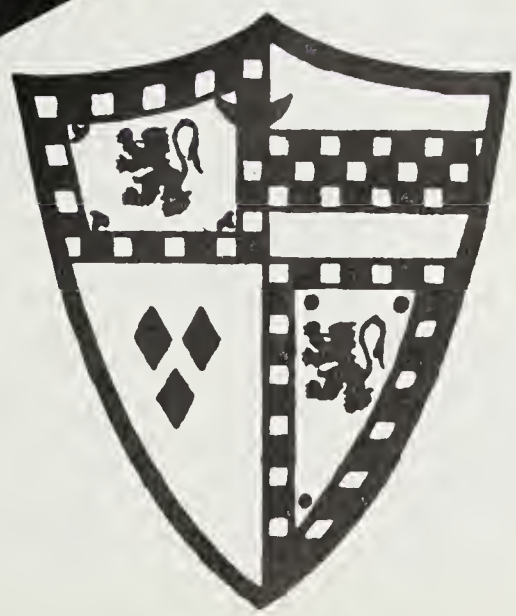

President

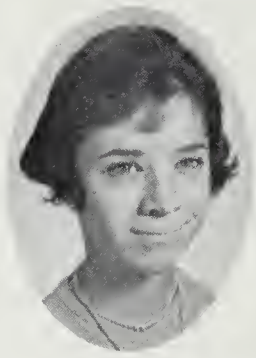

Pam Symmes

Vice President

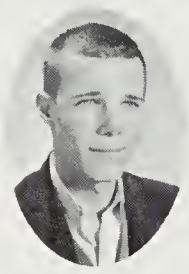

John Rust

Secretary

Lee Ann Auburn

Treasurer

Carolyn Parsons

S.E.A.

Officers and Representatives

1st ROW: Pam Symmes, Carolyn Parsons, John Rust *2nd ROW:* Jo Brickley, Sue Anderson, Nanette Lenfest, Gail Hanson, Marsha Hoyle, Linda Dunn, Kathi Mehalko *3rd ROW:* Karen Flemming, Gigi Glover, Jane Price, Carol Ingraham, Donna Tyler, Kathleen Logan, Cheryl Hanson, Brook Andrews, Laurie Walters *4th ROW:* Chris Brown, Jeanne Moran, Kathy Goodman, Suzanne Newburg, Meda Owens, Sharon Kessler, Judy Coulther, Jill Hardy, Joan Brown *5th ROW:* John Ryan, Mike Collins, Tom Childress, Bob Smith, Bob Robyak, Howard Silberstein, Johnny Bryan, Arthur Gatewood, Doug Surles *6th ROW:* Pat Ricketts, Les Butt, Bill Robison, Jan Hartke, Jim Strayer, Kenny McGuire, John Owens, John Yoder, Linda Lenfest.

NATIONAL HONOR SOCIETY

president

Jim Christensen

secretary

Linda Lenfest

treasurer

Lynette Lott

vice president

Bill Kirkland

Carol Akers

Dorothy Bonnet

Barbara Butler

Pam Allender

Carolyn Coffman

De De Cresap

Deane Dupont

George Pelton

Robert Green

Judy Hall

Nancy Heath

Linda Hultin

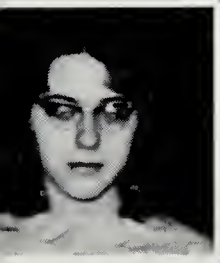

Karen Gleiter

Hugh Lyon

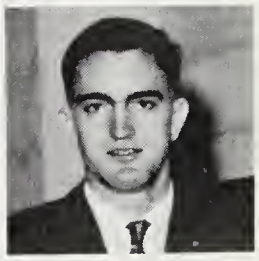

Bob Jellum

John Marlow

Jack McClure

Carolyn Parsons

Gloria Risser

Susie Roberts

Bruce Smith

Phoebe Smoot

Elaine Strictland

Pam Symmes

David Upton

John Yoder

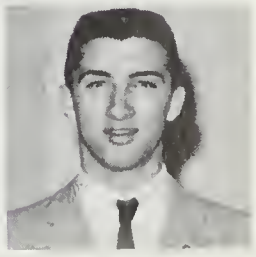

ROW 1 — Penny Pearson, Andy Sirpis, *(vice-president),* Pat Griffin *(secretary),* Bob Smith, *(president),* Merritt Ruhlen *(treas.),* Dennis Corl, David Pace, Bob George. *ROW 2* — Amy Auerbach, Bev Brooks, Joanne Cruden, Elona McKee, Pam Trawick, Kathy Mehalko, Barbara Kirkland, Kerry Crider. *ROW 3* — Mike Collins, Jerry Stroble, Liane Witmus, Marion Ruhlen, Marney Nasser, Art Gatewood, George Graham, Chris Waters, Tom Tardy. *ROW 4* — Charles Albright, Carol Shirey, Sue Doswell, Gayle Hanson, Nanette Lenfest, Von Smith, John Hubble, Mike Daley, Jerry Pettit, Bill Mason. *ROW 5* Jim Wagner, Jim Castles, Jimmy Rumpler, Bobby Worsham, Sandy Couples, Beverley Sheuring, Jean Blanchard. Carol Smith, Connie Waeber. Mary Lee Wendell. *ROW 6* — Jackie Elder, Janey Ruhlen, Susan George, Barbara Fidel, Sandy Marburg, Louise Karle, Judy Levy, Lynn Lanterman, Pat Hannon, Linda Murry. *ROW 7* — Sandy Hammond, Rosemary McElveen, Marianne Behrendt, Marilyn Morrell, Pat Morton, Pam Morrison, Brian Shirley, Bob Bouck, Jim Pienhardt, Bob Ervin. *ROW 8* — Rowland Buyotte, Charles Trichillo, Lynn Gaines, Janice Cook, Susan Schultz, Sonia Hulton, Susan Dupont, Janet Mead, Diane Dickerson, Andy Low. *ROW 9* — Dana Strieter, Peggy Hall, Linda Green, Kathleen O'Conner, Greer Busby, Jet Norstorn.

Jr. National Honor Society
American History Honor Society

ROW 1: Pam Symmes, *vice president,* Lee Johnson, *president,* Kathy Porterfield, *secretary-treasurer. ROW 2:* Linda Hulten, Phoebe Smoot, Chuck Hoiberg, Joan Chernock. *ROW 3:* Diane McMillian, John Marlow, John Rust.

SEATED: Hugh Lyon, Barbara Butler, Phoebe Smoot, Pandra Hoebeke. *STANDING:* Mrs. Sulpice, sponsor, Sandy Couples, Marney Naeser, Gloria Risser, Bob Smith, Bette Bridges, Jack Christensen, John Marlow, Linda Lenfest, Dennis Corl. Officers: *president,* Barbara Butler, *vice president,* Hugh Lyon, *secretary,* Phoebe Smoot, *treasurer,* Pandra Hoebeke.

French National Honor Society

Spanish National Honor Society

ROW 1, L—R: Jerry Stroble, Carolyn Parsons, Kathy Mehalko, Zelia Simpson. *ROW 2:* Boni Lyman, Nancy Herrman, Ginny Grahm, Lewis Howard, Joan Chernock, Carol Arndt, Kerry Crider. Officers: Carolyn Parsons, *president,* Jerry Stroble, *vice president,* Kathy Mehalko, *secretary,* Zelia Sompson, *treasurer,* Lewis Howard, *sergeant-at-arms.*

FRENCH CLUB OFFICERS (left to right) Pete Grim, *vice president,* John Storms, *president,* Ginny Sumner, *treasurer,* Mary Allen, *secretary.*

French Club, *ROW 1* — Linda Lenfest, Sue Palmer, Mrs. Sulpice, Ginny Sumner, John Storms, Mrs. Condit, Mary Ann Nelson, Barbara Henshaw. *ROW 2* — Meriam Heys, Beverly Vanderspiegle, Monica Russell, Susan Miller, Carolyn Ousey, Marian Permen, Barbara Butler, Carolyn Coffman, Carol Jean Masker, Gloria Risser, Mary Lou Starkey. *ROW 3* — Ginny Job, Linda Dunn, Meredith Gray, Anne Parmelee, Nancy Uphoff, Pat Ricketts, Dorothy Bonnet, Joyce Pendergrass, Carol Dinwitty, Deidre Harris, Fran Deputy. *ROW 4* — Nancy Herman, Leslie Stringfellow, Karen Flemming, Ellen Simpson, Ann Write, Barbara Kirkland, Phoebe Smoot, Ann Gustin, Susan George, Kathy Travis. *ROW 5* — Tessie Hershburger, Carolyn Celmer, Cheryl Hannon, Mary Beth Kershner, Penny Pearson, Gloria Jenkins, Elona McKay, Audrey McGregor, Howard Silberstein, Larry Mathews, Bob Smith. *ROW 6* — Ruth Ellen Moyer, Inga Guther, Sherry Kale, Lee Ann Auburn, Lynn Hoebeke, Betty Bridges, Virginia Vaughn, Meda Rynex, Chuck Kovaides.

Le Cercle Francais

ROW 1— Janet Falcone, Lynn Coffman, Chris Brown, Suz du Pont, Bette Scott, Gale Spector, Jane Polsky, Mike Kent, Anita Pitcher, *ROW 2* — Beverly Brooks, Lynn Lanterman, Connie Weaber, Sherry Thomas, Caroll Amon, Marsha Blair, Kathy Cotton, Patricia Kleckner, Pat Rose. *ROW 3* — Pam Grim, Cindy Knight, Susan Benedict, Roxanne Brown, Eloise Graham, Julie Albright, Sonia Hultin, Bev Shearer. *ROW 4* — Carol Shrey, Carol Collins, Debbie Swartz, Chris Rynex, Linda Bjerklund, Mary Fisher, Pat Lydanan, Shiela Stevenson. *ROW 5* — Mrs. Bradley, Robert Bridges, Bobby Leach, Buzz Hudgins, Andy Low, Morris Minx, Richard Powell. *ROW 6* — George Graham, Bill Riemhart, Bob Stinchaum, Roland Guyotte, Ann Cameron, Iona King, Jo Ann Gray, Jane Beck.

DEUTSCH KLUB

German Club. *1st ROW* — Peggy Burkes, Hans Sceneider, Linda Green, Jim Numbers. *2nd ROW* — Gene Warner, Jim Wagner, Carol Arndt, Holly Hammerly, Louise Karle, Dick George, Bradley Zebol. *3rd ROW* — Diedra Duff, Bob George, Marney Naiser, Barbara Burkes, Gail Livingston, Barbara Auel, Judy Jones. *4th ROW* — Lucille Fisher, Glenn Rink, Dick Leuring, Jan Stephens, Barbara Rescher, Cordell Burch, Mrs. Laurenson. *5th ROW* — Kathy Gibbons, Orr Potebnya, Mike Golden, Doug Stinchkum.

Spanish Club. *1st ROW:* (Left to right) Lynn Spirt, Nancy Stone, Kathy Mehalko, Michele Haney, Bunny Mehalko, Carol Swanagan, Barbara Welsh, Karen Bendall. *2nd ROW:* Judy Leavy, Ann Swope, Marty Havron, Sandra Hartke, Judy Van Presse, Lucinda Lundsburg, Nan Burdett, Alice Waters, Barbara Gonzalas. *3rd ROW:* Carol Ingram, Rae Worley, Karen Reese, Mary Ann Brian, Meg Lunsford, Jacki Hildrith, Diane Eggleston, Kerry Crider, Nancy Derrick. *4th ROW:* Susan Jones, Jane Frytag, Leslie Persones, Gayle Abil, Pat Oliver, Janet Manning, Leslie Thomas, Carolyn Parsons, Nanette Lenfest, Kathy Tenant, Gloria Gonzalas. Officers: Bunny Mehalko, *President;* Kathy Mehalko, *Treasurer;* Michele Haney, *Secretary;* Carol Swanagan, *Vice-President.*

CLUBA DE ESPANOL

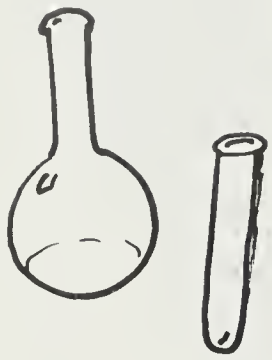

1st ROW: (Left to right) Russell Cook, Nancy Sherman, Marnie Naeser. *2nd. ROW:* Chuck Hoiberg, Marc Goldberg, Cliff Johnson, *3rd. ROW:* Jim Wagner, Bob George, Bill Flanders. *4th ROW:* John Astholz, Dick Meyer, Dave Upton. *5th ROW:* Louise Karl, Pelton George, Carol Huber, Diane DuPont. Glen Rink, Reed Oliver, John Marlow, Carleton Davis, Bruce Alexander, Ray Sturges, Eric Silberstein, Sponsor: Miss Shughrou. Officers: Russell Cook, *President;* Nancy Sherman, *Vice-President;* Marney Naeser, *Secretary;* Carleton Davis, *Treasurer.*

SCIENCE CLUB

ROW 1: Green Busbee, *president,* Lynda Hultan, *vice president,* Peggy Lark, *secretary,* William Nordstrom, *treasurer,* Susan Gongol, Marcia Baind. Bonnie Shubank. *ROW 2:* Debbie Denn, Diane Dupont, Virginia Cresap, Mamcy Gongol, Rita Costello, Julie Owens, Joan Harking. *ROW 3:* Bob Hanenburg, Cathy Cothen, Barbra Sowens, Peggy Hall, Pat Williamson, Ann Garfield, Christine Zipp. *ROW 4:* Durinda Predmone, Susan Hanaburg, Janet Ruhlen, Frances Rich. *ROW 5:* Mennit Ruhlem, Jackie Elden, Pheobe Pennzold, Susan Ward. *ROW 6:* Susan Garbler. Liane Wittmus, Mary Emory, Marian Rhulen, Barbra Brown, Glen Riley. *ROW 7:* Anne Huzzard, Bill Knauf, Sandra Peat, Leslie Brookens. *ROW 8:* Robert Miles, Jack Laum, Bob Coleman, Tim Alexander, Robert Kling. *ROW 9:* William Flanders, Gary Boyd, Robert Leewe.

Contio Latina

The Latin Club began its activities this year with a September meeting at which some excellent slides of Rome were shown. November was highlighted by a Thanksgiving party, and several members were inducted into the Junior Classical League, a national Latin society.

The main event of the year was the Roman banquet, held in March. Latin Club members arrayed in traditional togas reclined on the floor at the traditional "orgy" to enjoy a sumptuous feast.

STUDENT STAFF

1st ROW — Linda Lenfest, Elona McKee, Gloria Jenkins, Lee Ann Auburn, Kerry Crider, Elaine Borel, Carol Ingram, Miss Roberts, sponsor, Diane McMillian, supervisor, Larry Matthews, supervisor, Howard Silberstein, supervisor, Bob Miller, supervisor. *2nd ROW* — Lynn Lanterman, Jan Stevens, Judy Horne, Lynn Hoebeke, Michelle Haney, Pam Symmes, Ellen Simpson, Kathy O'Connor, Joan Barron, Marty Havern, Mary Ann Fry. *3rd ROW* — Barbara Henshaw, Carol Cooper, Betty Bridges, Barbara Hook, Penny Pearson, Susie Roberts, Marilyn Morrell, Louise Karle, Lynn Lanterman, Elona McKee, Margaret McGreath. *4th ROW* — Joyce Pendergrass, Jane Kennedy, Judy Hall, Betsy Hudgins, Fran Tartasky, Lynette Lott, Sandy Sweeney, Kathy Whitefield, Linda Dunn, Susie Miller, Trudy Dreissessen, Jeanne Blanchard. *5th ROW* — Pat Ricketts, Dorothy Bonnet, Betsy Fletcher, Hugh Lyon, John Marlow, Robbie Brown, Bill Kirkland, Tyree Posey, Carol Howard, Sally Marks, Martha Rays. *6th ROW* — Bill Mason, Randy Fazor, Carl Davis, John Wilkins, Tom Anderson, John Silliman, Bob Smith, Lee Johnson, Bill Blair.

Left to Right: *ROW (1)* Bob Ervin, Craig Disher, Janice Cook. *ROW (2)* Jerimiah Lieberman, Michelle Haney. *ROW (3)* Susan Schultz, Susan Harkleroad, Karen Brown. *ROW (4)* Glenda Beachum, Margaret Porter, Carol Harkleroad, Nancy Herman. *ROW (5)* Alan Isicson, Jim Pattillo, David Upton. *ROW (6)* Mr. Varner. OFFICERS: *President* — Craig Disher, *Vice President* — Michelle Haney, *Secretary* — Bob Ervin. *Treasurer* — Janice Cook.

DEBATE CLUB

Secretary

Bob Miller

Treasurer

Logan Donnel

Chaplain

Eric Silberstein

Bob Banks

John Bryan

Jim Christensen

Dave Fitch

Fred Gaines

Chaddy Graham

Bill Kirkland

Lee Johnston

Phil Lester

Hugh Lyon

John Marlow

Dave Martin

Neff McClary

Bill McDowell

President

John Silliman

Bob Robyak

Vice President

John Rust

John Yoder

Howard Silberstein

John Ryan

John Wilkins

KEY CLUB

The Keyette Club is a girls organization established by the Ki-wives. It is composed of junior and senior girls who serve our school and our community. It has presented the school with a mascot, called "Little Jeb," a map locating "away" schools, and purchased trash cans. The members of the club served as maids on Maid and Butler Day to help raise money for the March of Dimes. They have sold confetti and pennants at football games, donated a Christmas dinner to a needy family, and have made the awards for the Senior Superlatives.

Cynnie Bell was the Keyette Club president and the sponsors were Miss Green and Mrs. Salsbury.

The Keyettes have done a wonderful job in serving others and have certainly fulfilled their motto, "We serve."

Betsy Hudgins

Jane Kennedy

Barbara Kirkland

Carol Jean Masker

Linda Lenfest

Kathy Mehalko

Penny Pearson

Carolyn Parsons

Tyree Posey

Emmy Shirley

Dana Strieter

Phoebe Smoot

Nancy Heath

Gayle Hansen

Pandra Hoebeke

Peggy Hall

Ann Gustin

Linda Green

Michel Haney

Betsy Fletcher

Lee Ann Auburn

Barbara Butler

Carolyn Coffman

Judy Hall

Lynette Lott

Elssa Zipp

Jackie Neel

Kerry Crider

Cynnie Bell

Elaine Strickland

KEYETTES

JUNIOR CIVITAN

Howard Goheen

Bill Wehner

George Hamerle

John Bryan

Reed Oliver

Andy Sirpis

Les Axford

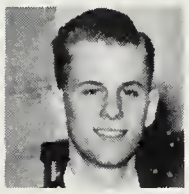
Tom Leewe

Marc Goldberg

Don Mace

Rick Chandler

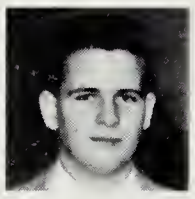
Tom Duckworth

Jay Armstrong

Bob Jellum

Don Eggleston

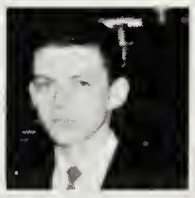
Jack Downey

Bob Banks

John Owens

Cliff Johnson

Jimmy Marsh

Russell Cook

Ralph Koger

Dave Fitch

Ronnie Eld

John Astolz

Gay Parrett

Jim Warrick

CAVALETTES

Virginia Dudley
Dee Dee Fedor
Ruth Ellen Moyers
Jacki Neel

Gini Schramm
Nancy Stuart
Alice Waters

Elaine Borel, president

Chris Waters
Miss Benedict, sponsor

Sherrie Kale, vice president
Boni Lyman secretary

Joan Brown, treasurer
Nancy Yeager, initiation mistress
Lou Ann Shwank, chaplain

Carol Swanagon, sergeant-at-arms
Cynda Lundberg, historian
Jo Brickley
Alden Curtis

The Cavalettes, a girls social organization, has its first year at J.E.B. Stuart. The aim of the Cavalettes is to serve the community. This year the organization has supplied food for a Thanksgiving and Christmas basket for a needy family, has compiled the Student Directory, and done other worthy things. The sale of the directories was successful and the proceeds were given to the Athletic Department.

The Cavelette president was Elaine Borel and its sponsor was Miss Benedict.

FUTURE TEACHERS

1st ROW — left to right — Leslie Stringfellow, Cynnie Bell, Audrey MacGregor *2nd ROW* — Jane Rand, Lynn Spirt, Miriam Keys, Jeanette Colby *3rd ROW* — Ann Garfield, Jackie Thomas, Meredith Gray, Lee Ann Auburn *4th ROW* — Bunny Mehalko, Judy Levy, Fran Tartaske, Pat McGovern Sponsor — Mrs. Kepler Officers — Cynnie Bell *President* Carol Jean Masker *Vice President* Jane Price *Secretary* Audrey Mac Gregor *Treasurer.*

FUTURE HOMEMAKERS

ROW 1 (left to right) Julie Albright, Barbara Davenport, Susan Haneberry, Rita Golden, Kathy Friend, Mary Ann Nelson *ROW 2* Gerol Dean, Barbara Jenkins, Barbara Burks, Maureen Engle, Diane Zerkel, Barbara Henshaw, Liz Miller *ROW 3* Julie McDowell, Kathy Goodman, Karen Brown, Sandy Stiff, Janet Falcone, Suzan Hall, Judy Van Tresse, Mary Ann Schrader, Joann Brown, Carolyn Henshaw *ROW 4* Mrs. Nelson, Mrs. Lee — sponsors Jane Fredlund, Marsha Rogers, Rosemary Frances, Judy Jellum, Donna Dean, Carolyn McDowell Officers: *President* — Barbara Henshaw *Vice-President* — Liz Miller *Secretary* — Suzan Hall *Treasurer* — Diane Zerkel

ART DRAMATICS

1st ROW — Kathy Frank, Judith Swartz, Jaci Kildrith, Cindy Knight, Marsha Blair, Chris Zipp *2nd ROW* — Jim Miller, Flore Beloiwezt, Barbara Daves, Kathy Porterfield, Pam Grebe, Ann Gartrell, Nancy Denin, Mrs. Maloney. *3rd ROW* — Juanita Neese, Christine Parsono, Brooke Andrews, John Bland *4th ROW* — Lorie Haig, Stephenie Vidnovic, Barbara Brown, Leslie Personious, Peggy Lark, Susan Ward Officers: *president,* Pam Grebe; *secretary,* Kathie Porterfield; *treasurer,* Ann Gartrell.

ROW 1: Bunny Mehalko, Jackie Thomas, Debbie Derr, Ginny Sumner, Pam Trawick, Pauline Stevens, Sandy Hammond, Deirdre Harris, Bette Smith. *ROW 2:* Kathie Goodman, Susan Garbler, Connie Weber, Maryanne Pitts, Michelle Haney, Jeanne Blanchard, Wayne Valis, Tyree Posey, Tiqca Johnson. *ROW 3:* Gloria Gonzales, Jean Furbee, Barbara Levy, Meredith Gray, Sue Molthrop, Martha Ray, Nancy Herrman, Joyce McKensie, Sandi Smith, Barbara Towers, Carolyn Henshaw. *ROW 4:* Susan Palmer, Ann Huzzard, Diane O'Connell, Alden Curtis, Bill Gates, Bill Kirkland, Carol Huber, Pam Allender, Trudy Driesesson, Liz Miller, Barbara Henshaw.

BRIDGE CLUB

STANDING: Carolyn Bourne, Marian Schrader, Ann Wright, Donna Tyler, Gloria Risser, Mary Lou Starkey, Carol Huber, Margaret Ann Porter, Richard Whitver, Carolyn Ousey, Nancy Derrick. *SEATED: Vice President* — Mary Allen, *Treasurer* — Susie Miller, *President* — Lione Wittmus, *Secretary* — Leslie Stringfellow, Sponsor — Miss Porch.

STAMP AND COIN CLUB

ROW 1: Richard Pedenson, Robert Kling, Fransis Rich, Jane Friedland. *ROW 2:* Charles Trickilo, Paul Plummen, James Bedford, *president,* Gary Boyd, Col. Lander.

ROW 1, (seated): Brenda Nickley, *treasurer,* Susan Manning, *vice president,* Larina McFillen, *president,* Margaret McCreath, Peggy Spicer, Sandra Moore, *reporter. ROW 2,* (standing): Barbara Citnana, Micki Sithens, Louise Clifton, Danielle Storms, Carolee Frankel, *secretary,* Carol Lotshaw, Kathy O'Connor, Pat Snably. *BACK:* Joanne Johns. Not Pictured: Carol Howard, Backy Howser, Mary Mesinski.

FUTURE BUSINESS LEADERS OF AMERICA

VARSITY CLUB

ROW I: Ralph Pensoneau, Bill Travers, Frenchy Martin, Tom Anderson, Bob Robyak, Jack Christensen, John Wilkens, Craig Curtis, Brent Ames, Barry Gaffney. *ROW II:* Carl Mandis, Bud Anderson, Marc Goldberg, Whitey Hughes, Gary Rankin, John Blackwell, Mike Dressin, Howard Silberstein, Rick Pickeral. *ROW III:* Bill Blair, Dick Wirz, Neff McClary, Bob Jellum, Mack Pitts, John Ryan, Angus Reed, Glen Kessler. *ROW IV:* David Pace, John Bland, Jim Castles, John Hubble, Bill Gates, Bob Ingeman, John Rust, Lee Martin. *ROW V:* John Yoder, Jerry Pettit, Jack McCaa, Gary Wood, Kenny McGuire, Ray Matthai, Albert Dean. Officers: Phil Kirwin, *president;* Ralph Pensoneau, *vice-president;* John Rust, *secretary.*

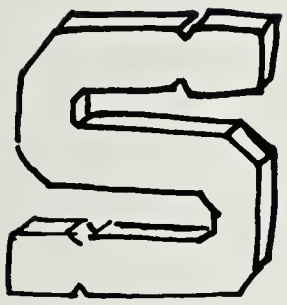

MONAGRAM CLUB

ROW I: Helen Weinberger, Ginny Sumner, Bunny Mehalko, Joan Brown, Kathy Mehalko, Ann Rust. *ROW II:* Elaine Borel, Sandy Sweeney, Ginny Graham, Ann Wright, Lyn Langley, Holly Hammerle. *ROW III:* Nevis Born, Nancy Heath, Cinda Lundberg, Lynette Lott, Kathie Porterfield, Jackie Neel. *ROW IV:* Kathy Logan, Pat Jones, Faye Delmore, Jo Brickley, Elizabeth Reynolds, Marney Nasser.

PEP CLUB

PEP CLUB OFFICERS

The Pep Club has been very active this year. Meetings were held every Friday. The members' presence was felt at the football games where they did their best to cheer the team on to victory. Posters were made and placed in the halls to publicize each coming game and every effort was made to arouse school spirit. The Pep Club sponsored a Yearbook Signing Party which was a great success. The members also served at the annual Sports Banquet.

ROW 1: Linda Lenfest, Ginny Compher, Susan Hall, Brook Andrews, Pam Grebe, Gayle Hansen, Carol Celmer, Jill Francis, Susan Doswell, Hope Lewis, Joanne Booth, Marianne Behrendt, Amy Auerbach. *ROW 2:* Julie McDowell, Flora Beilowitz, Jackie Cross, Mary Kinally, Kaye Barbour, Margie Strayer, Julie Fowles, Faye Delmore, Leslie Stringfellow, Nancy Herman, Mary Fisher, Debbie Derr, Judy Van Tresse, Bev Brooks. *ROW 3:* Marty Persons, Sandra Hartke, Sandy Flynn, Ann Wright, Elliot Meyer, Wendy Hardy, Janet Ruehlen, Monica Rossell, Mary Anne Fry, Lynn Lanterman, Cheryl Hannon, Rosalie Brown, Margret Ismer. *ROW 4:* Jane Fredland, Sally White, Durinda Predmore, Carol Brown, Pam Morrison, Pat Morton, Carol Ingram, Karen Fleming, Ellen Simpson, Kathy Mehalko, Bev Schrader, Chris Rynex. *ROW 5:* Pat Ricketts, Lynn Hoebeke, Janet Stevens, Judy Horne, Jewel Boleyn, Gloria Jenkins, Kerry Crider, Elona McKee, M. M. Sullavin, Elaine Borel, Joan Brown, Ruth Ellen Moyer, Jackie Neel. *ROW 6:* Sue Clanton, Sherrie Kale, Inga Guther, Lee Ann Auburn, Susan Harris, Mary Raison, Marilyn Appel, Audrey MacGregor, Margie Plummer.

Music

GIRLS' ENSEMBLE

ROW 1 — Kitty Rinker, Helen Wilder, Sandy Stith. *ROW 2* — Jackie Cross, Peggy Spicer, Danna Harris, Tyree Posey. *ROW 3* — Gayle Hansen, Martha Ray, Sandy Couples, Mary Watson, Janet Robey.

GIRLS' CHORUS

1st ROW — l to r — Mary Ann Bryan, Nancy Sorgol, Chris Rynex, Diane Oldham, Louise Jackson, Jane Polski, Linda Burnett, Kathy Redwine, Mary McCormick, Nancy Clark Stone, Pam O'Hara, *2nd ROW* — Chris Smoot, Rita Bowerset, Pam Prodonovich, Susan Jones, Eloise Shoults, Joanne McCormick, Paddi Scroggs, Julie Watson, Pat Winstead, Jenny Compher, Linda Bjerkland, Janice Hosmer. *3rd ROW* — Patricia Cleckner, Margaret Ann Porter, Susan Palmer, Gail Chadwick, Mary Fisher, Sherrie Stevenson, Doreen Allen, Joyce Akers, Judy Coulther, Pam Gibbs, Dana Worley, Beth Smith. *4th ROW* — Kathy Ovenchain, Nancy Griffeth, Pat Rose, Kathy Gibbons, Betty Lou Blineberry, Althea Atkins, Linda Breakbill, Margie Strayer, Diane Eggleston, Sandy Michelson, Peggy Spicer.

MIXED

ROW 1 (left to right) — Helen Wilder, Bev Browder, Carol Gilbert, Lois Linton, Dan O'Flaherty, Sherrie Kale, Jacki Neel, Ron Shreve. *ROW 2* — Vena Jones, Kathleen Morris, Nancy Uphoff, Dana Sharp, Virginia Job, Helen Weinberger, Tim Freeman, Jay Wisner, Bob Blair, *ROW 3* — Barbara Kirkland, Judy Jones, Nancy Yeager, Jean Moran, Elaine Borel, Liz Mehler, Jan Hartke, John Blackwell, Kenny McGuire. *ROW 4* — DeeDee Fedor, Peggy Burks, Joan Brown, Ruth Ellen Moyers, Joy Cheatham, Dave Pace, Nathan Adams, Dick Wallace, Bartow Ray, *ROW 5* — Beverly Otto, Peggy McCreath, Donna Deane, Marsha Greenspan, Carol Coffman, Tim Mallon, Bob Hancock, Kurt Crisman, Paul Deputy, Barry Gaffney.

MADRIGALS

ROW 1 — James Becker, La Dawn Seeds, Peggy Burks, Micky Rossness. *ROW 2* — Ron Shreve, Linda Hultin, Danna Harris, Brown Weston. *ROW 3* — Chaddy Graham, Carol Gilbert, Marion Penman, Glenn Kesler. *ROW 4* — Vernon DuBois, Janet Robey, Karen Gleiter, Phil Lester.

CHORUS

ROW 1 left to right) — Carolyn Parsons, Nancy Heath, Gene Pensoneau, Bonnie White, Ralph Pensoneau, Virginia Dudley, Judy Gruver, Judy Bitner, *ROW 2* — Mike Wineberg, Marty Lukowski, Lester Butt, Jim Dryer, Lucille Custidero, Ann Gustin, *ROW 3* — Bayard Kennedy, Jim Thomas, Guy Nirenberg, Gary Hansborough, Jan Verrey, Lynette Knight, Zelia Simpson, Jewele Bowlyn, *ROW 4* — Ole Host-Madsen, Jim Mathias, Brad Wasser, Jim Kirkendalh, Betsy Hudgins, Becky Brooks, Sally Naudain, Kim Fraleigh, *ROW 5* — Glenn Kessler, Gary Rankin, George Cox, Roy Stanton, John Wilkins, Jill Francis, Christina Roan, Sandra Sweeney, Pam Grebe, Judy Horne, Joan Harkness.

A-CAPPELLA CHOIR

ROW 1 — Judy Jones, Sandy Stith, Christine Zipp, Kitty Rinker, Chris Waters, Keith Oliver, Dan O'Flaherty, Lester Butt, Richard Whitver, Lynn Lanterman, Virginia Job, Jackie Cross, Carol Gilbert, *ROW 2* — Elssa Zipp, Sherry Stephenson, La Dawn Seeds, Mary Watson, Jean Moran, Jim Becker, John Woods, Garland Willey, Bonnie White, Peggy Spicer, Vena Jones, Janet Robey, Helen Wilder, Nancy Gorgol, *ROW 3* — Marsha Langston, Ruth Moyer, Peggy Burks, Mary Ann Nelson, Brown Weston, Micky Rossness, Bartow Ray, Buzz Hudgins, Guy Nirenberg, Becky Brooks, Elaine Borel, Jacki Neel, Barbara Kirkland, Danna Harris, *ROW 4* — Betsy Fletcher. Karen Gleiter, Betsy Hudgins, Marion Penman, Linda Hultin. Ron Shreve, Vernon DuBois, Bill Kirkland, Phil Lester Glenn Kessler, Chaddy Graham, Sherrie Kale, Martha Ray, Fran Tartasky, Sandy Couples, Lois Linton.

J. E. B. STUART

The Concert Band consists of the more advanced instrumentalists. They present concerts, perform at half-time during football games, appear in parades and music festivals, and participate in civic functions. The Reserve Band consists of the less advanced students, who may be promoted to the Concert Band as they improve. They

MAJORETTES

The Majorettes form an important part of the Music program. They appear with the Band at outside events and assist at concerts and other civic functions.

FRONT: Nancy Stuart, captain *ROW 2:* Sandy Hammond, Judy Bitner. *ROW 3:* Peggy Spicer, Carol Dinwiddie, Betty Spicer, Carol Swanagon, Bev Schrader, Vicki Golden.

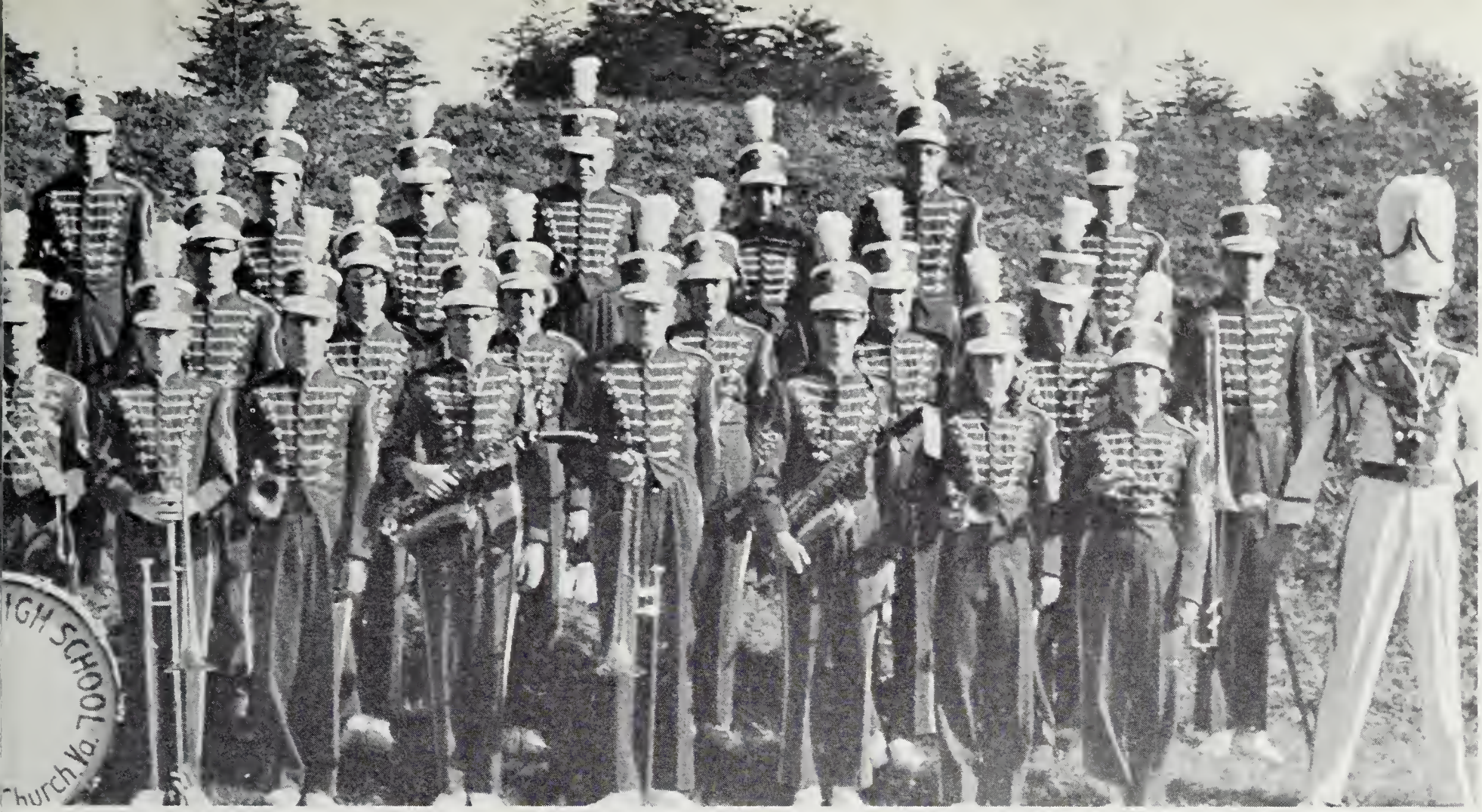

HIGH SCHOOL BAND

also present concerts and help in the Marching Band.

A period is also made available to beginners in the Band program. They may be scheduled for the Reserve Band after they attain a certain degree of skill.

BAND OFFICERS

Phil Lester, *drum major;* Ronnie Shreve, *vice president;* Fran Tartasky, *treasurer;* Elssa Zipp, *president;* Betsy Hudgins, *secretary;* Marsha Langston, *secretary.*

GUIDANCE

GUIDANCE STAFF *STANDING:* Pat McGovern, Gini Schramm, Anne Parmelee, Jeanne Blanchard, Jan Stephens, Linda Hultin. *SEATED:* Michele Whalan, Ginny Sumner, Joanne Gray, Jane Price, Judy Horne.

CLINIC

CLINIC STAFF *ROW 1.* Carolyn Coffman, Sandy Hartke, Beverly Vanderspiegle, Lynn Spirit, Robin Racoff, Mary Raison. *ROW 2.* Joan Brown, Grace Tyler, Marion McMillion, Sandy Simpson, Sarah Hudson, Donella McDaniels, Diane DuPont, Vicky Mallon.

OFFICE

OFFICE STAFF *1st ROW:* Leslie Thomas, Rawle Myers, Susan Miller, Jeannette Colby, Kitty Gore, Diane Haney, Carol Huber, Michele Haney. *2nd. ROW:* Ruth Moyer, Helen Wienberger, Marty Havern, Judy Hall, Jane Kennedy, Nancy Heath. *3rd. ROW:* Carolyn Celmer, Gloria Jenkins, Judy Levy, Gigi Glover. *4th ROW:* Alden Curtis, Sherry Kale, Jackie Neel, Diane Peterson.

LIBRARY

LIBRARY STAFF *FRONT ROW:* Mr. Gott, Mike Kelly, Bunny Mehalko, Mrs. Siegal, Sue Meyer, Sue Molthrop, Lynn Heston. *SECOND ROW*: Donnie Hyland, Larry Covens, Janice Cook, Buddy Beatty, Brooks Zerkel, Russell Cook.

BOOKSTORE

BOOKSTORE STAFF *STANDING:* Judy VanTreese, Dennis Corl, Archie Myers. *SEATED:* Donna Zimmerman, Mrs. Corl.

BUS DRIVERS

BUS DRIVERS (Left to Right) Jim Marsh, Jay Armstrong, Mr. Gates (sponsor), Larry Covens, Pat O'Rourke, Joe Campbell, Ed Brawand, Johnny Bryan, John Rust, Reed Oliver.

Linda Green — Sports Editor

Meda Rynes — Charlotte Huffman, Co-News Editors

EDITOR IN CHIEF

EDITORS

Elaine Strickland — Editor-in-Chief

Diane McMillion — Joyce Pendergrass, Ad Manager and Business Manager

Kerry Crider — Feature Editor

Go Raiders

RAIDERS' DIGEST

Write! Write! Write!

1961 A CAPPEL CHOIR FORME

Raiders' Digest Staff. *ROW 1:* Assistant Editors — Sandy Couples, Donna Tyler, Barbie Resher, Gale Spector, Mary Beth Kershner. *ROW 2:* Dick George, Liane Wittmus, Leslie Personeur, Lee Ann Auburn, Mary Ann Nelson, Hugh Lyon. *ROW 3:* Marney Naeser, Nan Burdett, Judy Duda, Eileen Carmen, Anne Gartrel, Merritt Ruhlen, Bob Tuttle.

Typical Senior Girl Sought

Collgees Issue Acceptances

F. H. A. Plans Fashion Show In Early Spring

Keys and Keyettes Serve

Jacki Neel Che Outstanding G

THE CADENCE

Editor-in-Chief
Susie Roberts

For the second year in J.E.B. Stuart High School's history, *Cadence*, under the expert direction of Miss Toone, has provided an entertaining as well as informative literary magazine.

Through the diligent work of Susan Roberts, editor-in-chief; Hugh Lyons, publications manager; and the entire staff; *Cadence* is well on its way to becoming a great tradition.

Senior Editor
Karin Gleiter

Business Manager
Hugh Lyons

Junior Editor
Jan Kennedy

Business Managers — in charge of Breakfast Sales; Barbie Resher, Mary Beth Kershner.

Business Managers — in charge of package deal; Larry Matthews, Randy Fazar.

Art Staff — Kathie Porterfield, Pam Grebe, Leslie Personus.

The Sabre

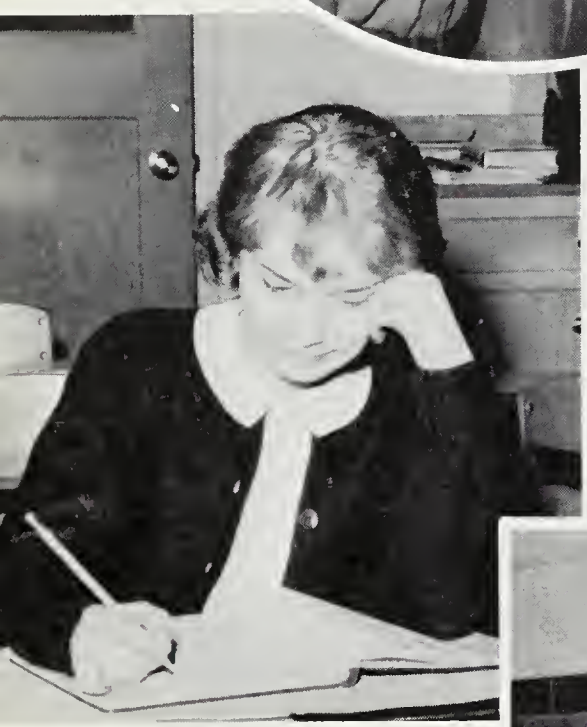

Each year an Editor-in-Chief of the Sabre is selected from the senior class. The 1961 yearbook editor is Phoebe Smoot. She is aided by a faculty advisor, Miss Arnold, and the rest of the staff. The individual editors are: Sue Molthrop, Literary Editor; Linda Lenfest, Photography Editor; LaDawn Seeds, Art Editor; and Ann Gustin, Business Manager.

These editors, and their staffs, compose the yearbook itself. The job entails many long hours of work, but the final reward is most gratifying.

SABRE STAFF

Phoebe Smoot
Editor-in-Chief

Ann Gustin
Business Manager

LaDawn Seeds
Art Editor

Susan Molthrop
Literary Editor

Linda Lenfest
Photography Editor

Art Staff — Jeanne Blanchard, Mary Anne Nelson, Gayle Hansen, Beverly Jones, Durinda Predmore, Judy Horne, Pam Allender, Bruce Alexander, Tobin Richter.

Literary Staff — Sue Meyer, assistant; Pat McKinley, Penny Pearson, Pam Morrison, Fran Tartasky, Mary Lou Starkey, Andy Sirpis, Carol Arndt, Mike Allender.

Photography Staff — Betsy Newcomer, Nan Lenfest, Helen Henry, Dona Sinclair, Ginny Sumner, Pat O'Rourke.

Business Staff — Carol Cooper, Bill Mason, Gale Spector, Marion Ruhlen, Jan Stevens.

Athletics

"It is a rough road that leads to the heights of greatness."

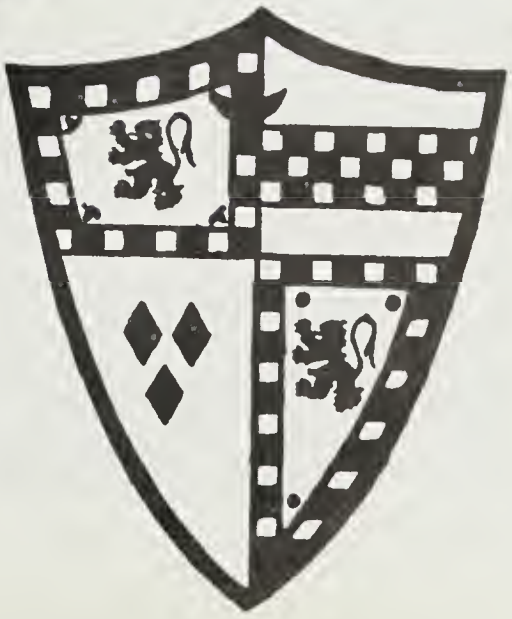

Bob Robyak and Jim Phoebus — Co-Captains.

Left to Right: Mr. Zaleski, Mr. Blake, Mr. Fauls, Mr. Cannon.

ROW 1; Bill Travers, Brent Ames, Mack Pitts, Bob Robyak, Jim Phoebus, John Wilkins, John Blackwell, Gary Rankin. *ROW 2;* Bill Gates, Carl Mandis, Pres Phoebus, Tom Anderson, Craig Curtis, Nick Pettit, Rick Pickeral, *ROW 3;* Joe Dean, Frenchie Martin, Bill McDowal, John Hubble, Bill Reinhardt, Ronnie Lamb, Ray Matthaei, *ROW 4;* Jack Mooney, Bob Engeman, Marshall Crossman, Marc Goldberg, Ronny Evans, Dan Gray, Barry Allen, *ROW 5;* Bill Blair, Lee Johnson, Mike Dressen, Barry Gaffney, Bill Wehner, Lynn Gaines, *ROW 6;* Jimmy Rumpler, Jerry Gates, Bob Sheals, Richard Zyski.

The 1960 J.E.B. Stuart Varsity had the most successful season since the school's opening. Under the capable leadership of head coach, Mr. Jerry Fauls, end coach, Mr. Terry Cannon; and line coach, Mr. Barry Blake, the Raiders ended with five wins and three losses in the regular season.

The team was gifted with a wealth of material in both the line and backfield. The defensive and offensive lines were definite mainstays in the team's strength. The backfield had unusual depth of equal capability to produce its function as its part of our outstanding well-coordinated football team. Members of the team practiced long and hard during the summer months to strive to attain the best physical condition possible. The benefit of these long and hard hours helped to produce an excellent season.

Jim Phoebus was chosen Most Valuable player by his teammates, and John Blackwell took the honors as high scorer with sixty-one points. John tied for fifth high scorer in Northern Virginia. On the All Fairfax County Team, were Bob Robyak, Jim Phoebus and Brent Ames, with Joe Dean, and John Wilkins receiving Honorable Mention. Bob and Jim also received Honorable Mention in the All-Metropolitan poll.

BC
RD

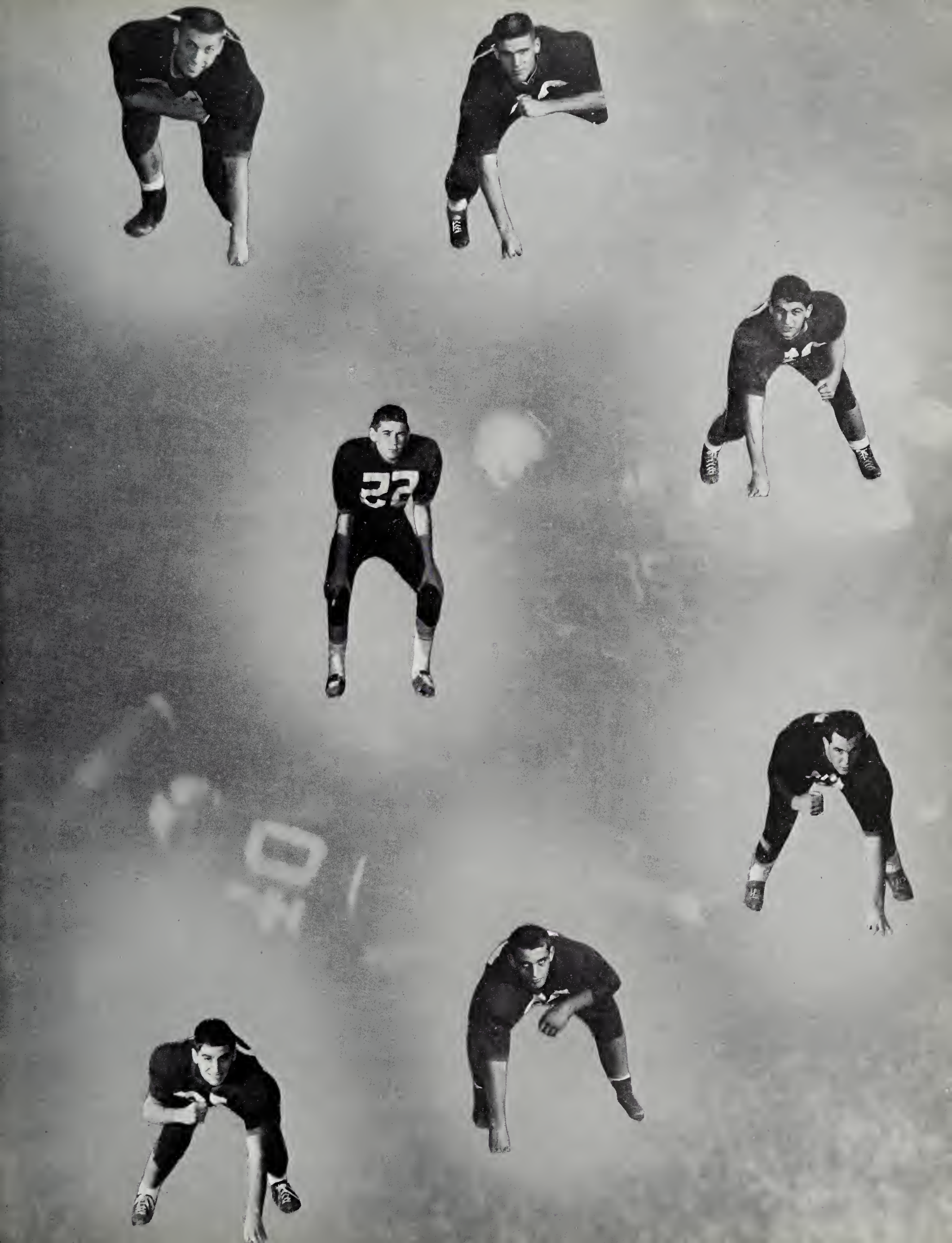
22

J. V. FOOTBALL

L to R, *1st ROW:* F. Olexy, T. Anderson, G. Pensoneau, J. Reinhart, R. Pitts, J. Carman. *2nd ROW:* D. Pace, T. Childress, G. Hadden, J. Fedor, M. Rudd, J. Guy. *3rd ROW:* J. Sanborn, M. Lukoskie, L. Butt, K. Thomas, R. Stuart, R. Ervin, A. Gatewood. *4th ROW:* J. Frye, B. Shirley, C. Hansel, G. Boyd, D. Davis, K. Bowman. *5th ROW:* M. Varner, Manager; G. Graham, J. Bland, T. Elsen, B. Meyer, J. Stahler, A. Isicson, Manager.

9TH GRADE FOOTBALL

ROW 1 — Fred Livingoad, Richard Citren, Sam Patello, Bruce Harding, Jim Watson, Glen Anders, Brad Hughes, John Bland. *ROW 2* — Charles Williams, Kenneth Butcher, George Moran, Thomas Fremper, Bill Knauf, Jim Millar. *ROW 3* — Dan O'Flarty, Harold Shaitberger, Chuck Bendall, Mike Angling, Richard Pane, Mike Simmons. *ROW 4* — Steve Franklin, Rich Stimpson, Jim Mathis, Kirk Crisman, Bob Faylor, Jan Hartke, Bob Prouty.

J.V. FOOTBALL

WON 3
LOST 3

	STUART	*OPPONENT*	*SCORE*
	6	MT. VERNON	7
	19	OSBOURNE	6
	14	MADISON	7
	13	GROVETON	41
	12	ANNANDALE	14
	13	FALLS CHURCH	0
TOTAL	77		75

NINTH GRADE FOOTBALL

WON 1
LOST 4
TIE 1

	STUART	*OPPONENT*	*SCORE*
	6	GROVETON	13
	12	OSBOURNE	6
	0	LEE	6
	12	MT. VERNON	19
	7	ANNANDALE	13
	13	FAIRFAX	13
TOTAL	50		70

VARSITY CHEERLEADERS

Cinda Lundberg

Captain, Jacki Neel

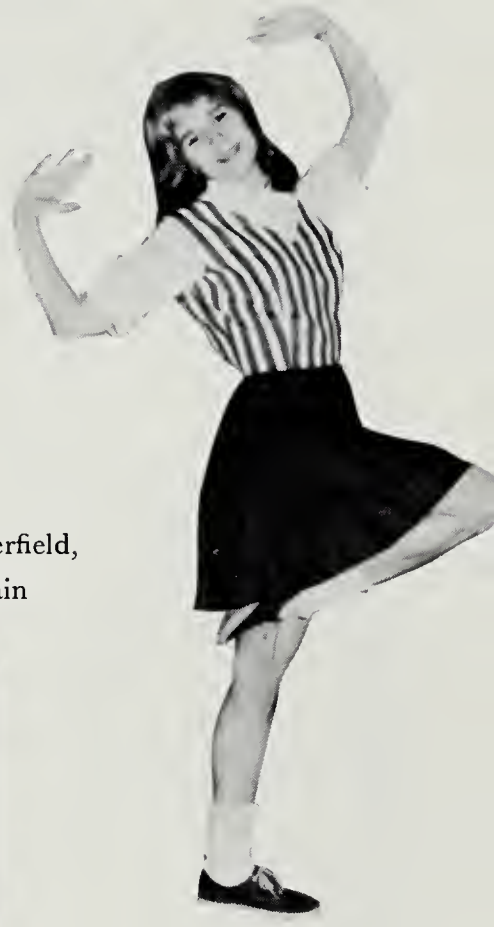

Kathie Porterfield,
Co-Captain

Joan Brown

KNEELING (l—r) — Cinda Lundberg, Jacki Neel, captain; Kathie Porterfield, co-captain; Jo Brickley. *STANDING* (l—r) — Barbara Davenport, Kathie Mehalko, Joan Brown, Elaine Borel, Ann Rust.

Barbara Davenport

Ann Rust

Elaine Borel

Kathy Mehalko

Jo Brickley

CHEERLEADERS

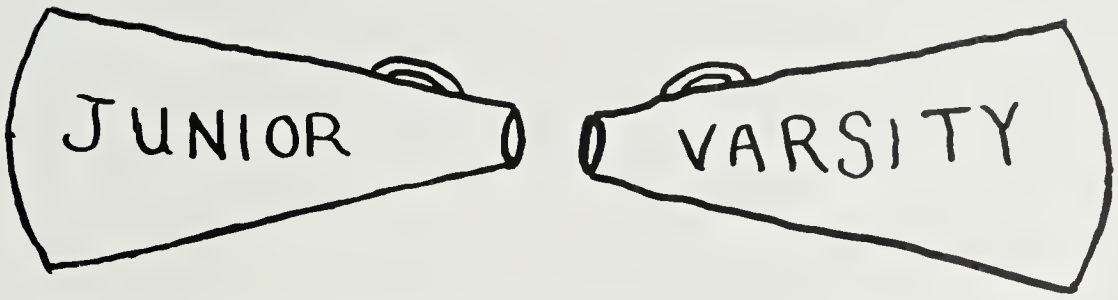

L to R — Helen Henry, Mariane Behrendt, JoAnn Booth, Janet Ruhlen, Amy Auerbach, captain, Wendy Hardy, Bev Brooks, Joan Cushman.

NINTH

Left to right, Margie Strayer, Laurie Walters, Julie Borel.

CHEERLEADERS

GRADE

Left to right, Tisha Hurt, Lenice Wu.

ROW 1 — Elaine Stricklnad, Janet Vail, Linda Green, Nevis Born, Pat Ricketts, *ROW 2* — Sandy Marburg, Eileen Carman, Sandy Sweeny, Nancy Heath, Liz Carman, Helen Weinburger, *ROW 3* — Miss Cunningham, Lynn Hoebeke, Mary Allen, Rita Costello, Susan Benedict, Holly Hamerle, Nancy Uphoff, Jan Stevens, Marney Naeser, Lynn Langly, (manager).

Girls' Hockey Team
Coach — Miss Cunningham

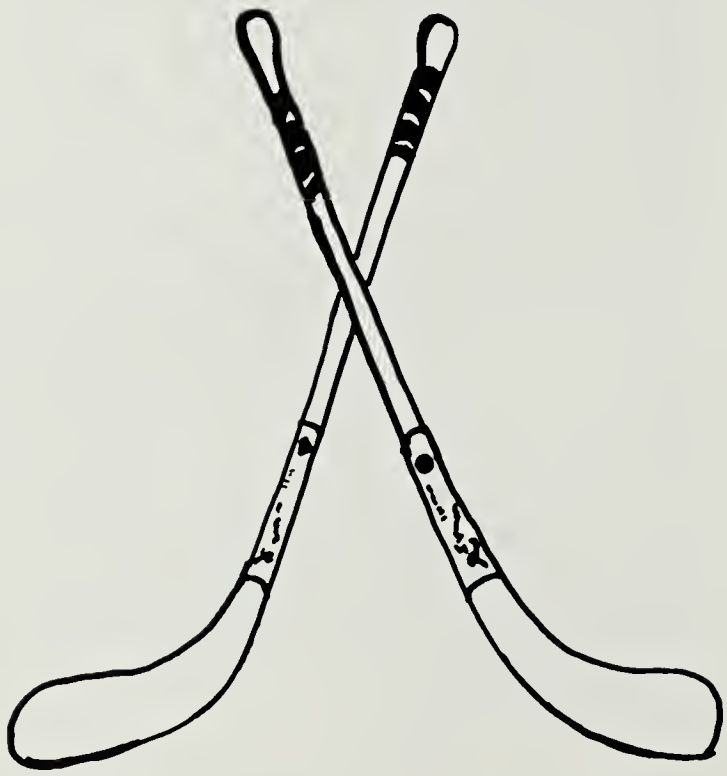

VARSITY BASKETBALL TEAM

Boys' Varsity Basketball Left to Right — Whitey Hughes, co-captain, John Owens, Budd Anderson, David Stafford, Derrell Baker, Howard Silberstein, Dan Carr, Mr. Duvall, coach, Dick Wirz, Gary Rankin, Bob Jellum, Mike Coleman, John Yoder, John Rubble, John Blackwell, co-captain, John Ryan. *FRONT ROW* — Bill Golla, Joe Cunningham, Bill Travers, Manager Barry Miniling, Manager.

Coach Duvall's cagers completed the finest season in the history of J.E.B. Stuart. With only 7 losses in the regularly scheduled season, the Raiders finished as one of the top teams in the county. The regulars Whitey Hughes, John Blackwell, Dan Carr, Bud Anderson, and Gary Rankin carried the brunt of the scoring, but Bob Jellum, John Yoder, and John Ryan offered help when it was needed most. Howard Silberstein, one of the key letter men from last year, was sidelined during the season with an injury.

The scoring leadership was borne by each member of the starting five at least once, verifying the fact that the offensive attack was uniform and devastating against most of the opponents.

RAIDERS

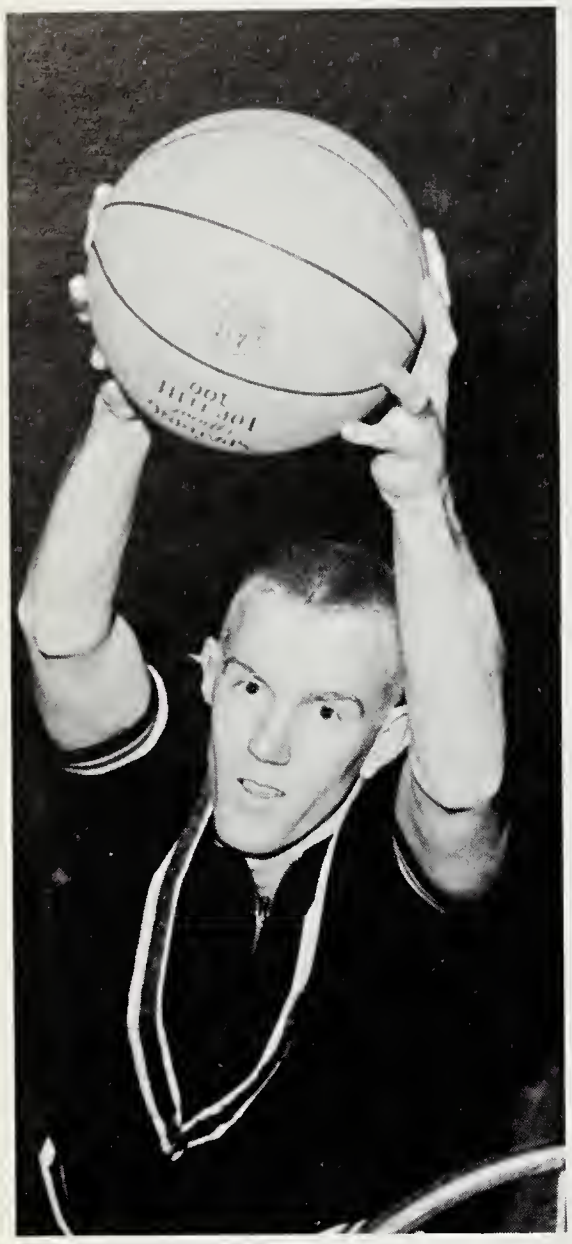

Whitey Hughes

Bud Anderson and Barney Miniling

Howard Silberstien

Dan Carr

PLACE FOURTH

John Ryan

Derrell Baker and Joe Cunningham

Top to bottom, Dick Wirz, Gary Rankin, Bob Jellum, Mike Coleman, John Yoder, John Hubble.

John Blackwell

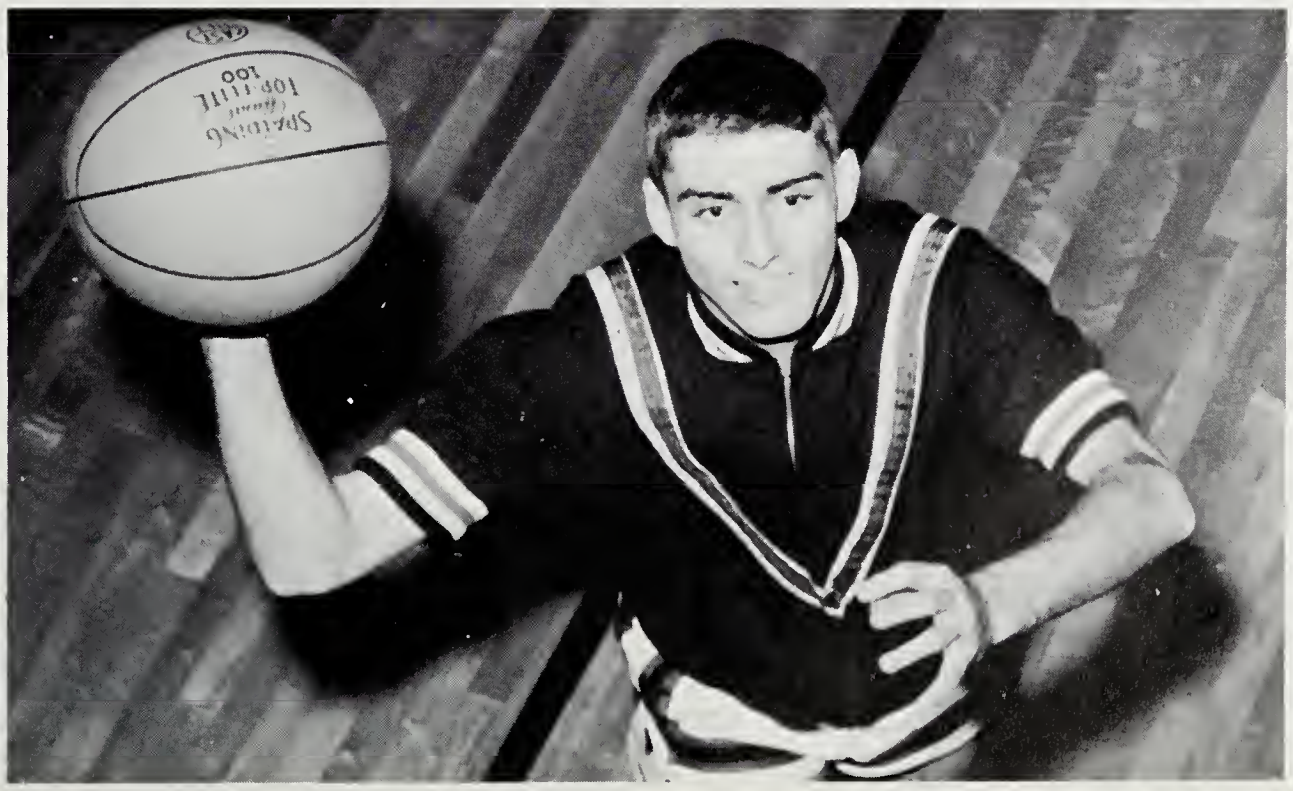

J. V. BASKETBALL

L to R, *1st ROW:* T. Childress, Manager; A. Gatewood, D. Baker, G. Poole, J. Reinhart, G. Graham, B. Hartwig, Mgr. L to R, *2nd ROW:* D. Davis, C. Rice, T. Anderson, C. Hasel, J. Reiter, Mr. Zaleski, Coach; M. Daley, B. Terrill, J. Fedor, L. Richmond.

9TH GRADE BASKETBALL

ROW 1 — Harry Conway, Rocky Bridges, Keith Collier, Don Brueggeman, Bill Shirley, Dick Coleman, Jim Ingram, Jan Hartke, Jim Mathis. *ROW 2* — Mr. Utterback — Coach, Bob Leach, Bruce Kennison, Brad Hughes, Kirk Crisman, Bob Taylor, Bruce Harding, Marty Lukoskie, John Meade.

VARSITY BASKETBALL

WON 12
LOST 7

	STUART	*OPPONENT*	*SCORE*
	64	GEORGE WASHINGTON	45
	60	ANNANDALE	55
	48	LEE	33
	46	WASHINGTON-LEE	42
	66	GROVETON	68
	50	FAIRFAX	47
	49	MT. VERNON	72
	50	FALLS CHURCH	40
	47	HAMMOND	42
	68	GEORGE WASHINGTON	55
	68	McLEAN	69
	69	ANNANDALE	72
	79	OSBOURNE	50
	58	LEE	47
	63	MADISON	55
	46	WAKEFIELD	62
	53	GROVETON	61
	63	MT. VERNON	107
	55	HAMMOND	54
TOTAL	1107		1076

J.V. BASKETBALL

STUART	*OPPONENT*	*SCORE*
47	GEORGE WASHINGTON	67
48	ANNANDALE	44
57	LEE	55
29	WASHINGTON-LEE	34
31	GROVETON	68
36	FAIRFAX	47
40	MT. VERNON	52
59	FALLS CHURCH	30
37	HAMMOND	60
25	GEORGE WASHINGTON	58
53	McLEAN	70
58	ANNANDALE	73
58	OSBOURNE	34
37	LEE	60
62	MADISON	59
40	WAKEFIELD	56
TOTAL 717		807

WON 5
LOST 11

Northern Virginia Group 1-A
Basketball Tournament
STUART — 42 Annandale —65

BOYS' 9th GRADE BASKETBALL

WON 6
LOST 2

	STUART	*OPPONENT*	*SCORE*
	50	MADISON	22
	45	FAIRFAX	50
	39	MT. VERNON	38
	42	FALLS CHURCH	26
	42	GROVETON	47
	53	HERNDON	29
	56	OSBOURNE	26
	44	ANNANDALE	39
TOTAL	371		277

WRESTLING TEAM

BOTTOM ROW: (left to right) Don McGlouthin, Les Axford, Lou Mendez, John Kent, Ronny Eld. *TOP ROW:* Bill Wehner, Jerry Gates, Gay Parrot, Curtis Chadwick, Gene Pensonneau, Jim Shockley. *Not Shown:* Denny Kessler, Bill O'Conner.

Far Left: Coach Davis
Top: Curtis Chadwick
Bottom: John Kent

J. V. WRESTLING TEAM

BOTTOM ROW: (left to right) Fred Mullen, Freddy Paxton, Robert Leslie, George Daniels, Tom West, Ken Bowman, Jim Burke, Timmy Alexander, Dave Rogg. *TOP ROW:* Warren Thorpe, Jim Gilman, Paul Bittenbender, Dan O'Flaherty, Jim Mallar, Brad Zebal, Buff Hadden, Tony Greyson, John Chockley, Logan Donnel, Biff Hadden, Jim Block, Doug Stinchcum.

SCORES

WRESTLING SCHEDULE

STUART	*OPPONENT*	*SCORE*
11	YORKTOWN	39
26	MT. VERNON	13
22	LEE	23
53	MADISON	7
26	McCLEAN	13
39	GROVETON	9
31	FALLS CHURCH	13
57	OSBOURNE	2

4th Northern Virginia Wrestling Tournament

VARSITY

KNEELING: Kathy Logan, Ann Wright, Perry Miller. *STANDING:* Carolyn Ousey, Linda Green, Nevius Born, Eilleen Carman, Judy Duda, Pat Jones, Liz Carman, Maureen Engle, Kathleen Logan, Carol Aikers, Sandy Sweeney, Lynette Lott, Pam Oliver, Lyn Langley.

GIRLS' BASKETBALL

J. V.

FRONT — Jane Polsky — Manager. *ROW 1* — Zelia Simpson, Gail Livingston, Sandy Marburg, Christina Parsons, Joyce Akers, Vicki Golden, Linda Munster, Marsha McGuire. *ROW 2* — Miss Cunningham — coach, Wendy Hardy, Pat Lenehan, Lisa di Gerolimo, Brooke Andrews, Trisha Hurt, Judy Jellum, Faye Delmore, Val Zimmerman, Susan Benedict, Julie McDowell, Mary Emory, Cathy Fenant.

GIRLS' VARSITY SOFTBALL

ROW 1: Lynn Langley, Mary Emery, Brooke Andrews. *ROW 2:* Pat Lyddane, Holly Hammerle, Miss Porch, Janet Little, Siv Faerden, Liz Reynolds, Pat Jones. *ROW 3:* Faye Delmore, Sandy Sweeney, Kathleen Logan.

J. V. SOFTBALL

ROW 1: Joan Cushman, Eloise Graham, Rita Costello, Catherine Tennant, Mike Kent, Lynette Bailey. *ROW 2:* Miss Benedict, Judy Helsel, Robin Howell, Barbara Fidel, Jan Gleiter, Leslie Mays, Janice Cook, Christy Parsons.

TRACK

Lonnie Klingaman, Carl Mandis, Nick Pettit, John Ryan, Tim Mallon, Micky Rossness, Ray Matthaei, Brad Zebal, Denny Kessler, John Kent; Henry Knauf, Barry Gaffney, Francis Olexy, Marshal Crosmann, Jack Christensen, Mike Pons, Jerry Gates, Bill Travers, Terry Allen, Dale Watson, Ken Thomas, Tim Alexander, Somers Smith, Bill Robison, James Pattillo, Doug Stinchcum, George Daniels, Paul Pugh, Mayo Hadden, Bill Gates, Pelton George, Richard Cirillo, Terrance Pahl, Mike McAdams, Richard Ferguson, Tony Grayson, Richard Citro, *Managers* Andy Sirpis, Ralph Pensoneau.

GOLF

GOLF TEAM
FRONT ROW — Neff McClarey, Albert Lohr, Dave Upton. *2nd ROW* — Jerry Pettit, John Yoder, Don Baker.

ROW 1: G. Rust, D. Corl, J. Rumpler, K. McGuire, J. McCaa, R. Zyski, J. Wilkins, T. Anderson, D. Pace, G. Moran, *ROW 2:* Mr. Utterback, K. McQuinn, J. Cunningham, B. Engeman, J. Hubble, L. Howard, M. Daley, B. Anderson, R. Pickrel, J. Willison, B. Robyac.

VARSITY BASEBALL

J. V. BASEBALL

1st ROW L. to R.: John Elsey, Anthony Gambardells, Walter Ousey, Tommy Tremper, Rodric Coulther, Michael Montgomery, Michael Bragg, Charles Rice, Jack Ferrebee. *2nd ROW:* Jim Frye, Lester Butt, Fred Fennig, Robert Clohan, Ted Franey, Steve Franklin, Bruce Terrill, Brian Sekardi, James Tiffany, John Austin, Dick Meyer, Ken Butcher.

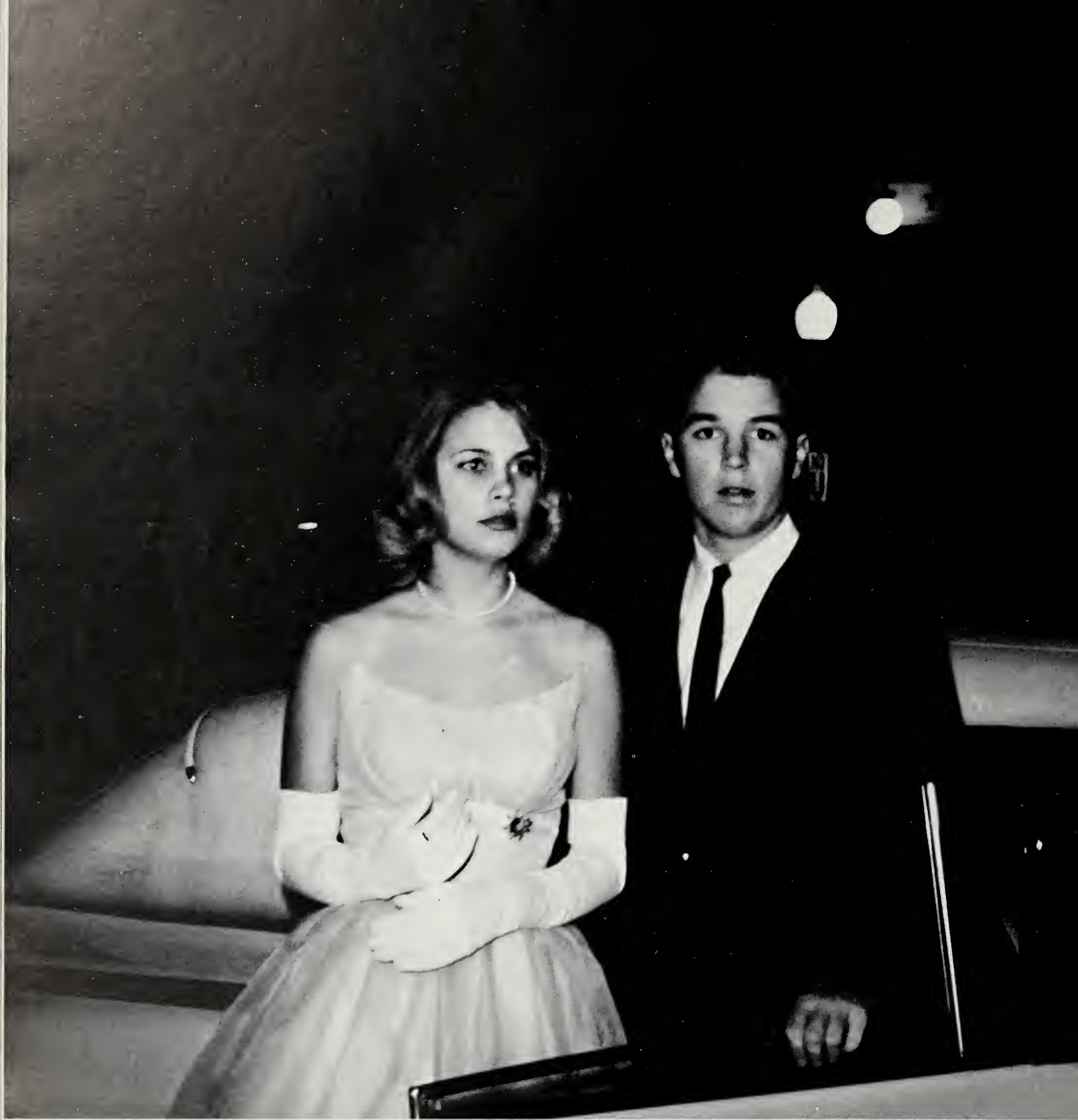

Features

K. WILLARD

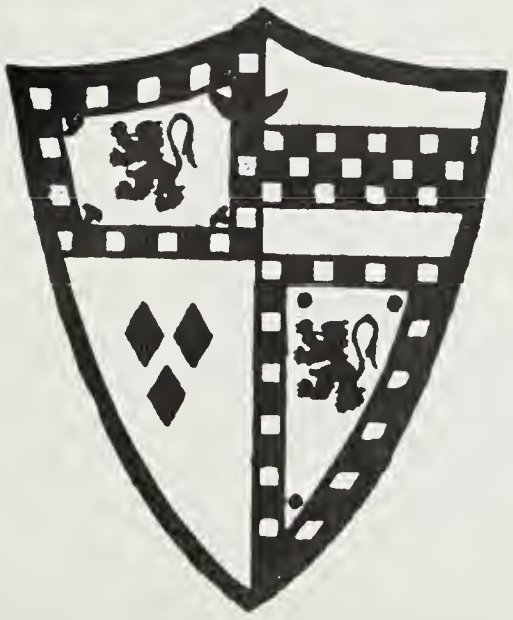

Maid of Honor Nancy Stuart

FALL FROLIC

Queen Joan Brown

Names of Court

L — R: Jo Brickley, Senior Representative; Ginny Sumner, Junior Representative; Nancy Stuart, Maid-Of-Honor; Wendy Hardy, Freshman Representative; Jo Ann Booth, Sophomore Representative.

SWEETHEART

IN FRONT — Patty Taylor, Sophomore Representative; Julie Borel, Freshman Representative; *SEATED* — Jacki Neel, Senior Representative; *STANDING* — Amy Auerbach, Sophomore Representative; Kathy Mehalko, Junior Representative; Margie Strayer, Freshman Representative; Tessie Hershberger, Junior Representative.

COURT

QUEEN
ELAINE
BOREL

Mary Allen

Diane Nigg

Sandy Clements

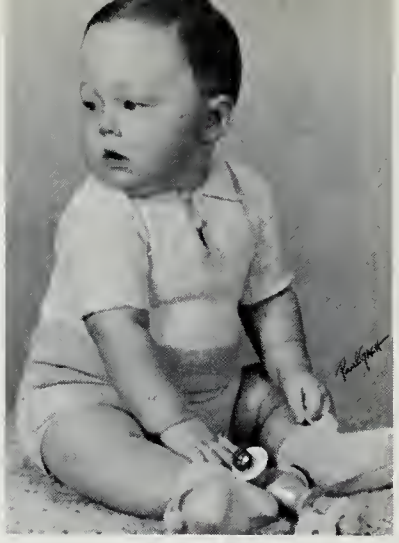

Bill Kirkland

Juanita Ray

Pam Allender

Troy Guillory

Ann Gustin

Micki Sithens

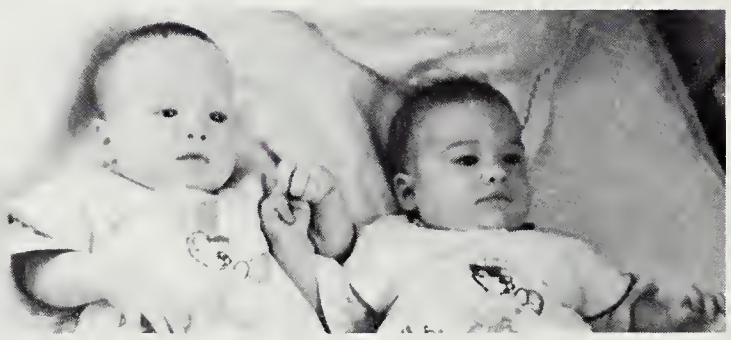

Wayne and Curtis Chadwick

CLASS

Karen English

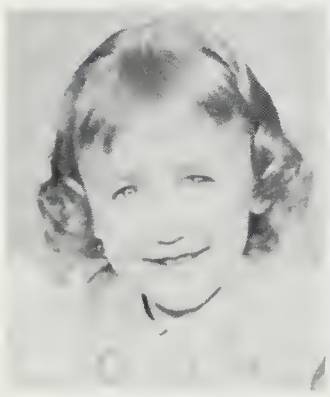

Peggy McCreath

Leslie Axford

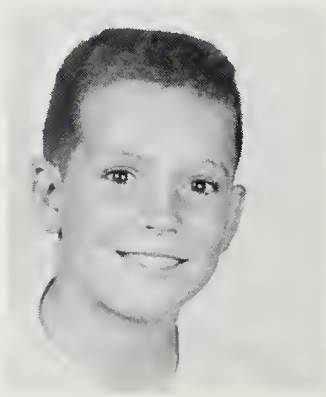

Joyce Pendergrass

Linda Dunn

Marcia Rogers

Meda Rynex

Gloria Risser

Sue Molthrop

Carol Huber

Carolyn Celmer

Danna Harris

Pat Snably

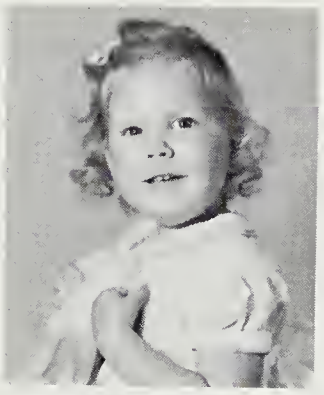

Barbara Benedict

Pat O'Rourke

Sarah Hudson

OF 1961

Pary Miller

Linda Hultin

Kim Fraleigh

Linda Lenfest

Bill Blair and Sherri Kale

Mary Ann Fry

Kathy Whitfield

La Dawn Seeds

Marian Schrader

Janet Robey

DOGPATCH

THE DIARY OF ANNE FRANK

Mr. Van Dan by Frank Johns

Mrs. Van Dan by Sue Molthrop

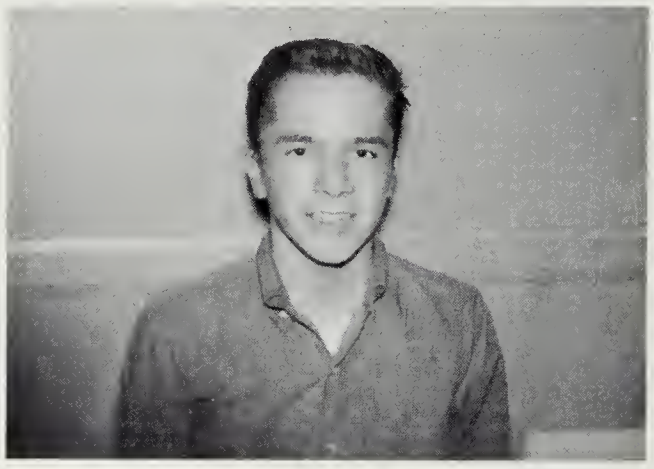

Peter Van Dan by Richard Miller

Mr. Frank (father) by Bill Kirkland

Mrs. Frank (mother) by Pam Allender

Anne Frank by Cinders Murdock

Margot Frank by Trudy Dreisesun

Mr. Kraler by Lee Johnson

Miep by Tyree Posey

Mr. Dussell by Wayne Valis

Miss Green, Mickey Rosness, "Curley," Sandra Stith, "Laurie."

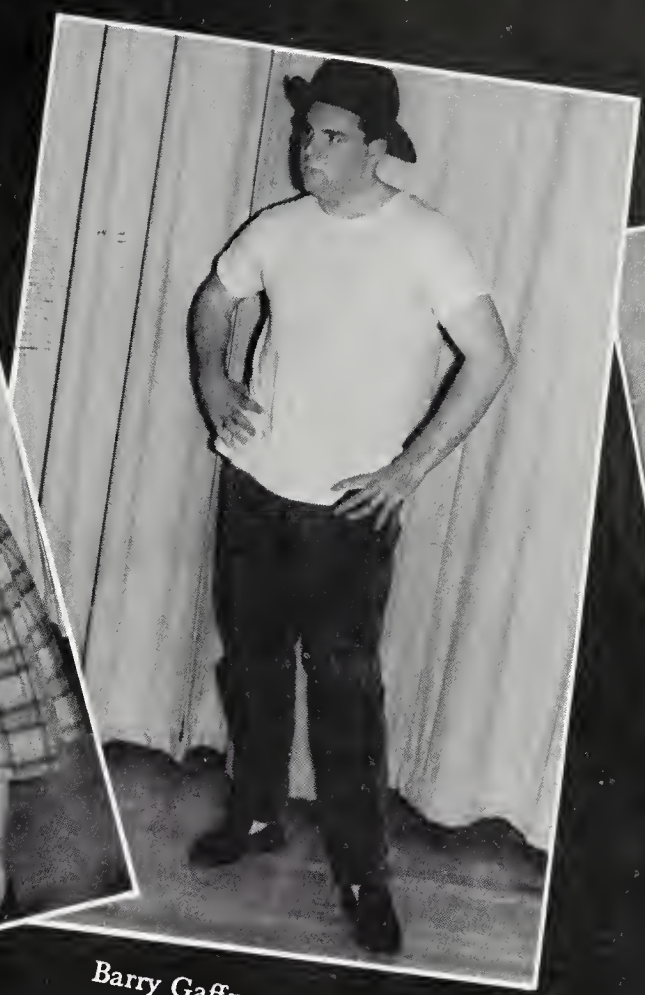

Barry Gaffney, "Jud."

Jim Dryer, "Ali Makin," Jill Francis, "Gerti."

OKLAHOMA

Mr. Lee, Trudy Dreiseszun, Susan Palmer, "Aunt Eller."

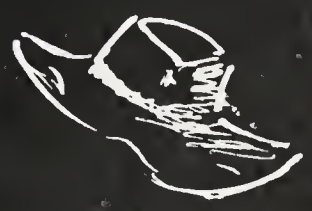

Informals

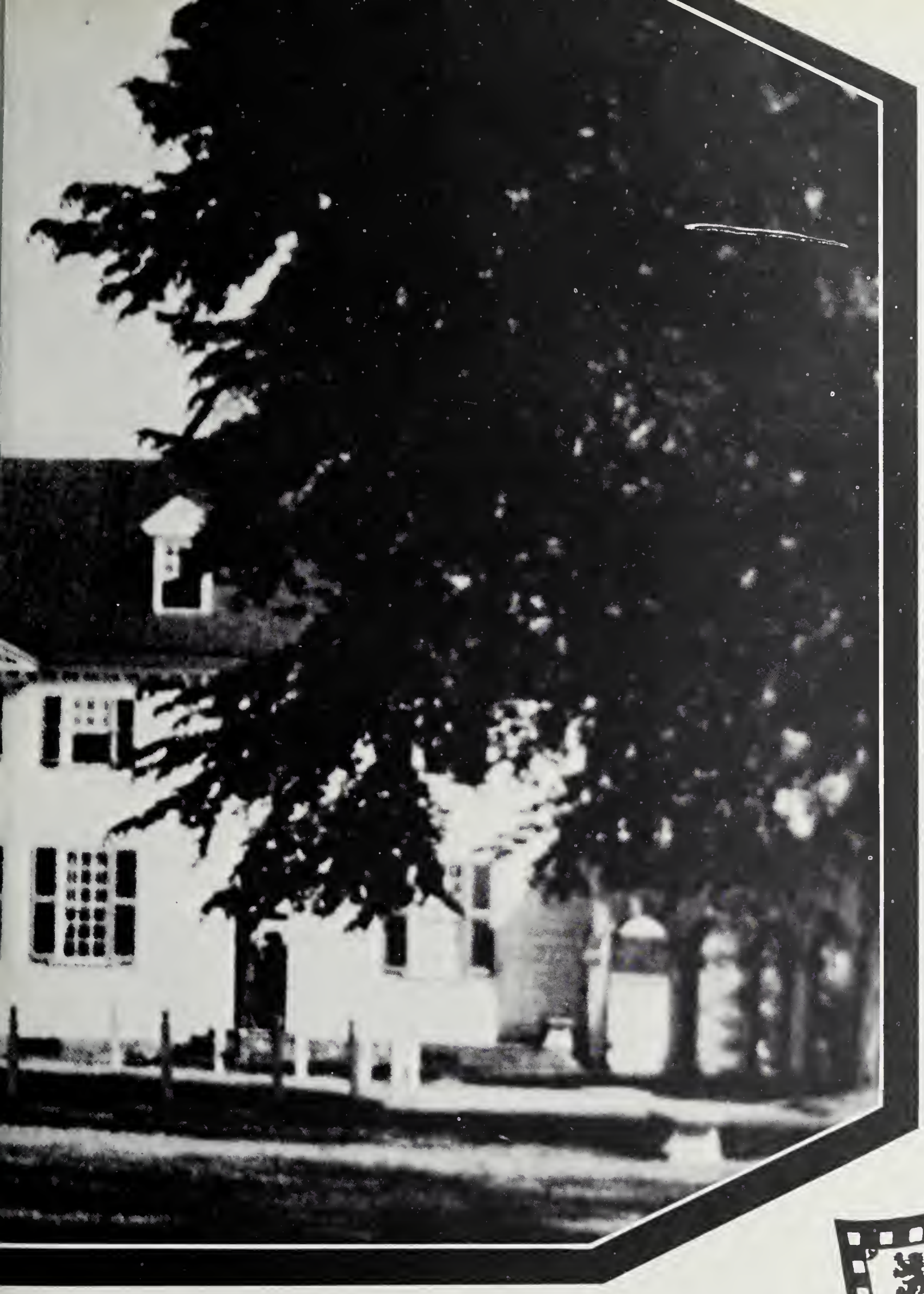

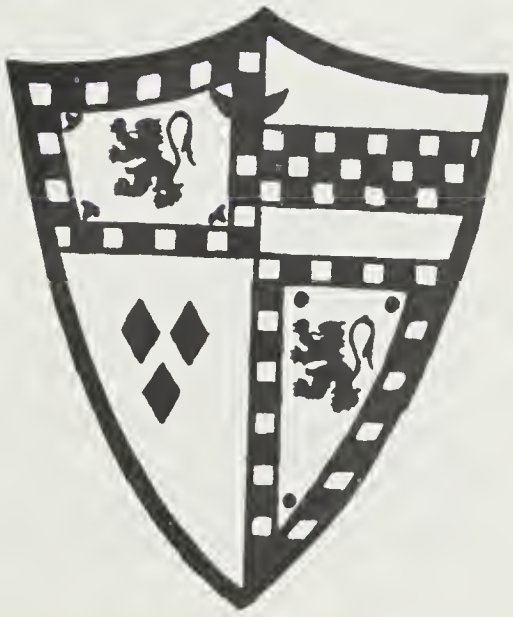

J. E. B. Stuart, September, 1960.

John Yoder guides new student, Susie Duda, around on the first day.

ANOTHER DAY – NEW STUDENTS, ATTENDANCE CHECK, FACULTY AT WORK –

Mrs. Stiles

Miss Shughrou

9 6 0 - 6 1

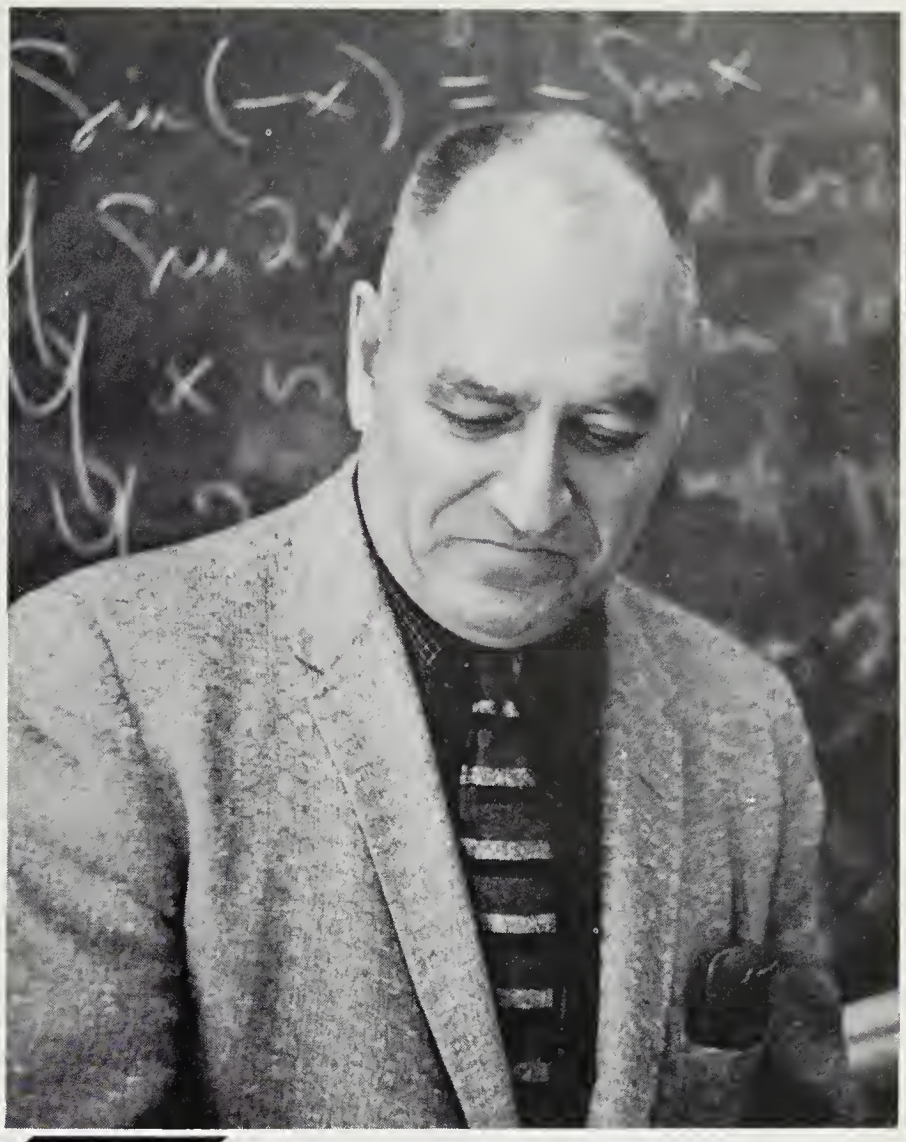

Captain Rice

Miss Toone

MAGAZINE CAMPAIGN

On the final day of the Magazine Campaign the nose of the rocket showed how close we came to our goal.

The Raiders at their first home game in their new stands.

Cheerleaders in a whirl.

FOOT

SEA

Majorettes entertain at half-time.

Go Raiders!

Albert Dean #21
being rushed.

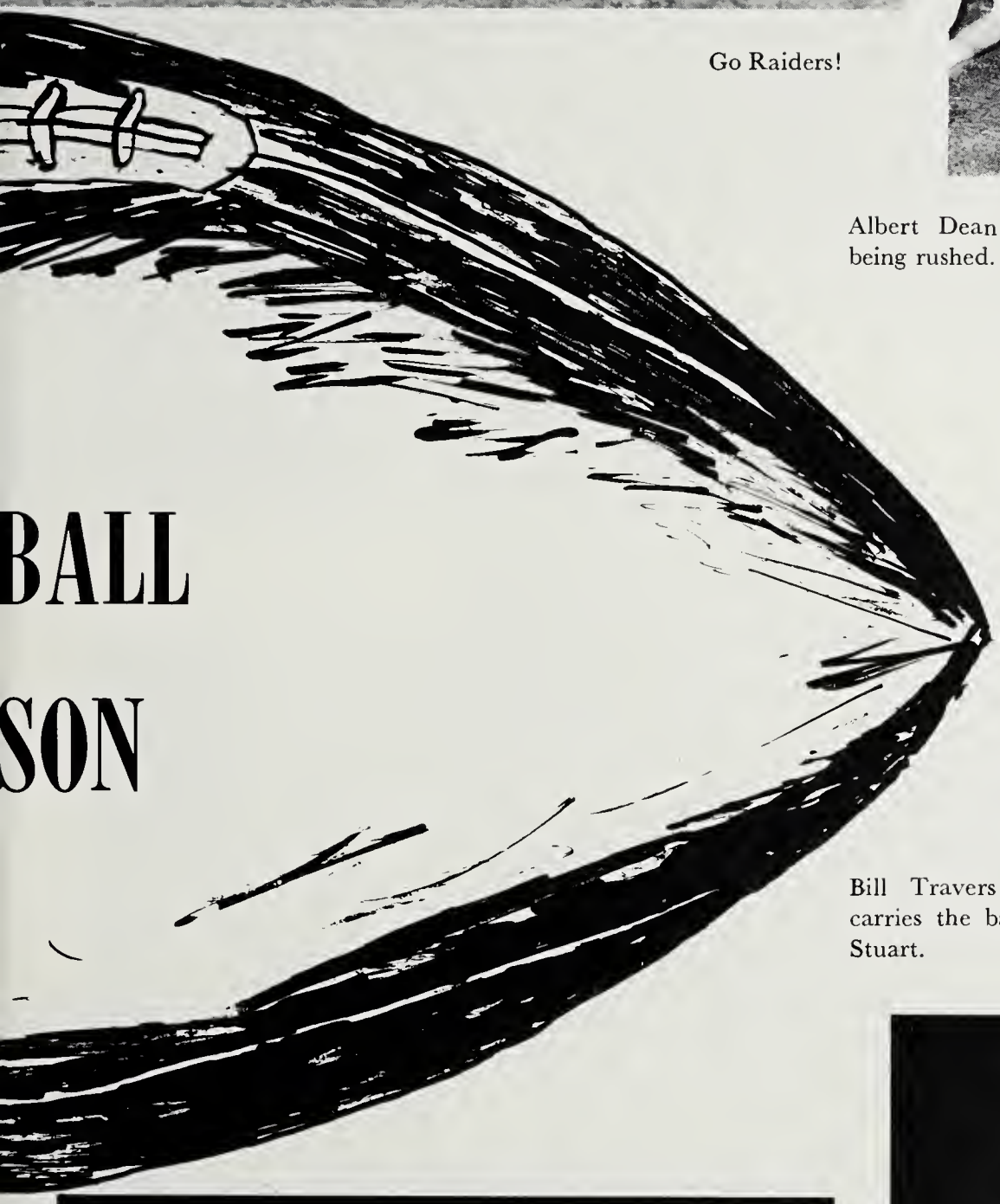

BALL
SON

Bill Travers #31
carries the ball for
Stuart.

John Blackwell on for a touchdown.

Bill Blair #32 and Chuck Douglas #42 rush in.

Backstage at the Senior talent show.

"Really John is that your talent?"

THE SENIORS

Senior rings.

A conference in Guidance. David Upton, Mrs. Muirhead, Mrs. Cohen.

COLLEGE NIGHT

FALL

FROLIC

Chaddy Graham tries out earphones in new language lab.

Mrs. Sulpice's students attend the French Huguenot Church in Washington D.C.

SNO-
BAL

Santa hands out candy to a couple sitting out a dance.

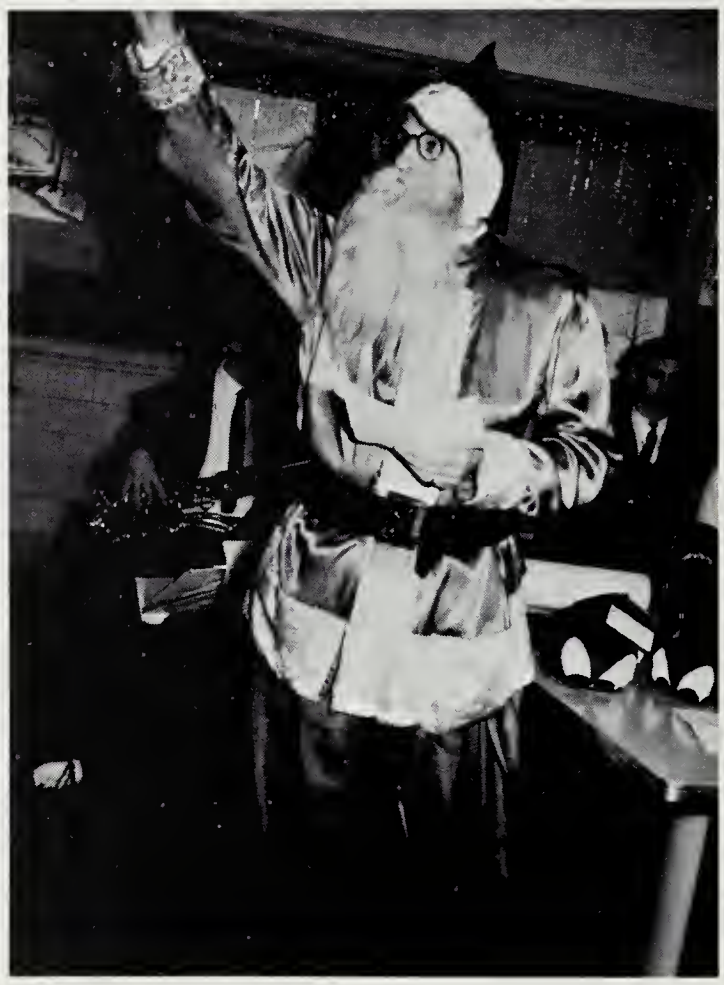

Santa announces the Senior Superlatives.

A wonderful time was had by all.

L

The Senior Superlatives of the Class of 1961

"Congratulations!"

Lake Barcroft, frozen and ready for skaters.

SNOW DAYS

"Now, this is the way we like to see our school buses, and bus drivers, too."

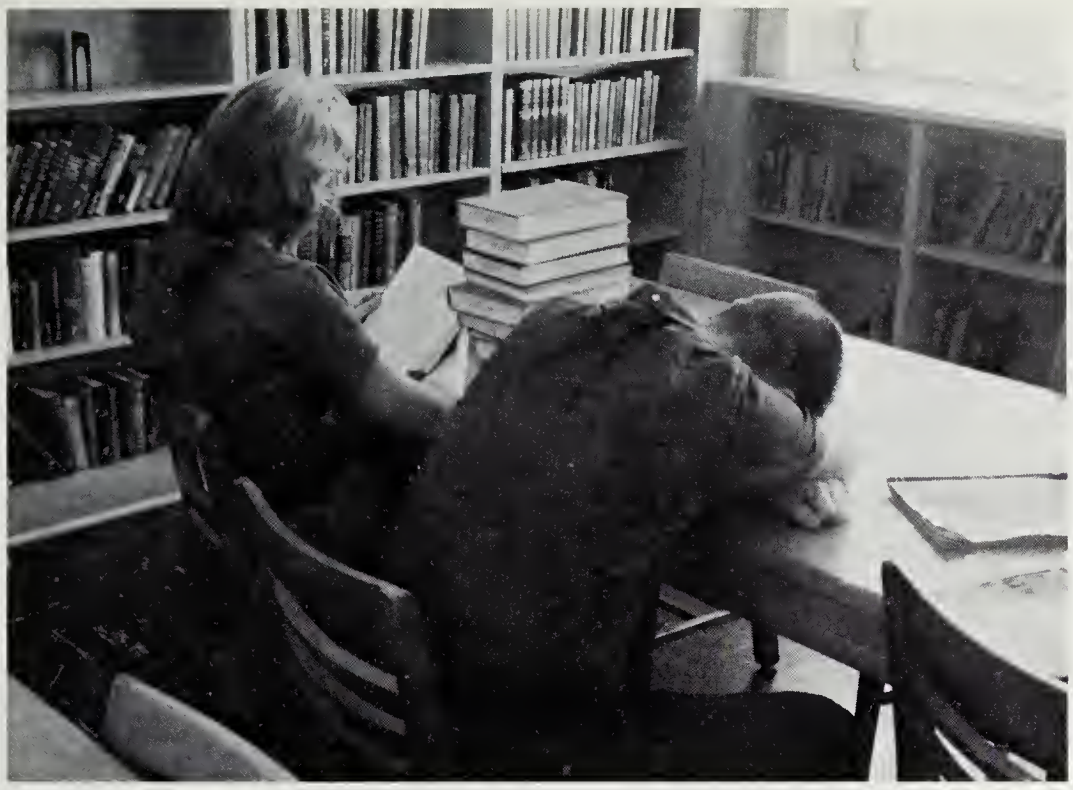

Mid-term exams mean lots of studying.

Key Club members and Keyettes give their all for the March of Dimes on Maid and Butler Day.

BASKETBALL SEASON

Half-time at a girls' Varsity Basketball game.

THE JUNIOR-SENIOR GAME

Liz Mehler, Senior Mascot.

Sweetheart Dance, February 1961.

A riding club is formed by Miss Mask.

Spring means rain, and more rain.

Linda Lenfest reigns as Queen of the French Club Mardi Gras.

"When Irish eyes are shining. . ."

"Oklahoma"

"When spring comes and the beaches open . . ."

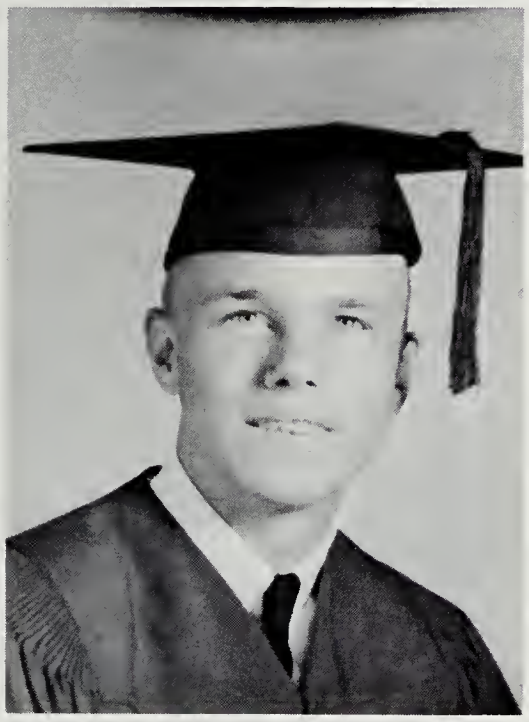

GRADUATION

CLASS OF 1961

The last day of school means cleaning out your locker, and that means problems. Doesn't it, Kathie?

50
30

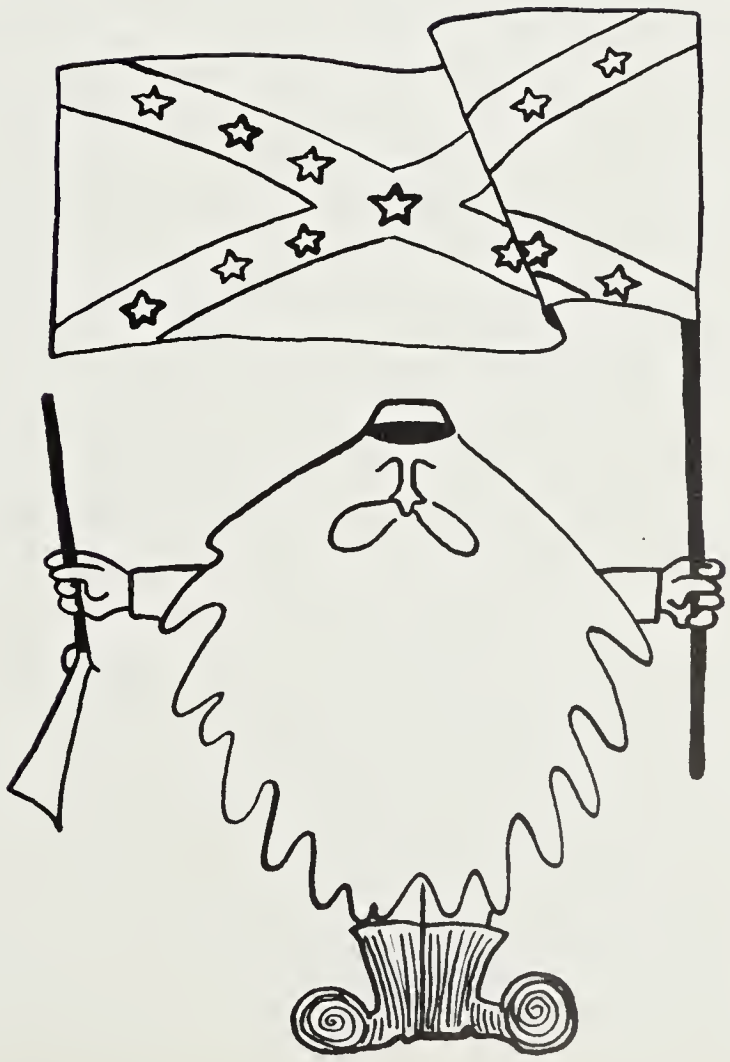

SENIOR DIRECTORY

Carol Akers — Art Club 1; Language Club 1,2; Dramatics Club 1 (vice-president), 2; Mixed Chorus 1,2; Girls' Varsity Basketball 3,4; Pep Club 3,4; Sabre Staff 3; French Club 4; Raider's Digest 4.

Bruce Alexander — Glee Club 3: Art Staff for yearbook 3,4; Prom Committee 3; "Okahoma!" 4; Spanish Club 2,3; Science Club 2,3,4; Glee Club 2,3; Hall monitor 2; Art Club 1,2.

Barry Allen—Varsity Football 4; Varsity Basketball 2; Varsity Track 3,4.

Mary Allen — French Club 1,2,3,4 (secretary); Science Club 3; Bridge Club 3,4, (vice-president); Hockey Team 3,4; Drama Club 4; Student Director, "Diary of Anne Frank" 4; Tournament Play 4.

Terry Allen — S.C.A. Representative 1; Science Club 3; Magazine Drive 1; J.V. Basketball 2; Varsity Track 2,3; Varsity Basketball 3; Chemistry Club 3.

Michael Allender — Science Club 1; Sabre Literary Staff 4.

Pam Allender — Office Club 1; National Junior Honor Society 1,2; Society Editor of Newspaper 1; Tennis Team 1; F.H.A. 1; Pep Club (secretary) 1; French Club 2 (secretary) 3; National Forensic League 2; National Honor Society 3,4; French National Honor Society 3; "Diary of Anne Frank" 4; Student Director of "Oklahoma" 4; Sabre Art Staff 4; Drama Club 4, (vice-president).

Roger Amato — Varsity Track 3; French Club 3,4; Latin Club 1,2; Tailgators 3; Band (All-State) 2.

Thomas Anderson — J.V. Football 1,2; J.V. Baseball 1,2; Varsity Football 3,4; Varsity Baseball 3,4; Varsity Basketball, Manager 3,4; Griffins 3; Student Staff 4; Sadie Hawkins Dance "Marrying Sam" 4.

Trania Aquino — Tournament play 3.

Jay Armstrong — Bus Driver 4; Varsity Wrestling 4; Civitans 4.

John Asholtz — Civitans 4; Science Club 3,4; Basketball 1,2.

Leslie Axford — Junior Honor Society 1,2; Cadence, Business Staff 3; Junior Civitans 3,4; Baseball 3,4; Varsity Wrestling 4.

Carolyn Bailey — Office Staff 3; Pep Club 3; Sabre Literary Staff 3; French Club 4.

Derrell Baker — Vice President of English, history, science, physical education, shop classes, 2; Golf Team 3; Basketball 3,4.

Dianne Ballou — Spanish Club 1,2; F.H.A. 1; Pep Club 1; Drama Club 1,4; F.T.A. 2,3; French Club 3,4; Cadence Staff 3,4; Raider's Digest Staff 3.

Robert Banks — Varsity Football 2,3; Track 2,3,4; Key Club 3,4; Junior Civitans 3,4.

Dale Barrick

Peter Bazylewicm

Jimmy Becker — Chess Club 1; Student Staff 1,2,3,4; Forensics 1,2,3; A Cappella Choir 1,2,4; Debate Club 2,3; Boys' Chorus 1; Dance Band 2; Cadence Staff 3,4; Madrigals 3,4.

Cynthia Bell — F.T.A. 1,2,3,4; Latin Club 1,2; Newspaper 1,2,3 (editor); Junior Honor Society 1,2; Hockey Team 2; Monogram Club 2; Keyettes 2,3,4 (President); Forensics 3; Steering Committee 3; Fairfax County F.T.A. Club 4 (President).

Patricia Bell — Freshman Class Treasurer 1; S.C.A. Representative 1,4; Treasurer Sophomore Class 2; S.C.A. Treasurer 3; Maid of Honor, Prom Court 3; English Class Treasurer 3.

Barbara Benedict — Drama Club 1,2,4; G.A.A. Club 1; Pep Club 1,2,4; Yearbook 2; Spanish Club 3,4; President of Spanish Class 3.

Richard Besse — Concert Band 1,2,3,4; Marching Band 2,3,4; Tailgators 3.

Bob Bingham — J.V. Football 2; Army ROTC 3.

John Blackwell — J.V. Football 1; J.V. Basketball 1; J.V. Baseball 1; Varsity Basketball 2,3,4; Spanish Club 2; Varsity Football 3,4; "Most Valuable Basketball Player" 3; Varsity Club 3,4; Varsity Baseball 4.

Bill Blair — Football 1,2,3,4; S.C.A. 1,2,3,4; Dramatics 1; French Club 2; Safe Teens 2; Student Staff 3,4; Varsity Club 3,4.

Patricia Bogen — Home Ec. Club 2; Science Club 3; French Club 3,4.

Dorothy Bonnet — French Club 1,2,3,4; Junior National Honor Society 2; Newspaper Staff 2,4; National Honor Society 3,4; Yearbook Staff 3; Student Staff 4; Cadence Staff 4.

Elaine Borel — Spanish Club 1,2,3; Pep Club 2,3,4; J.V. Cheerleader 2; Varsity Cheerleader 3,4; Representative to Sweetheart Court 2; Junior Class Secretary 3; Maid of Honor to Sweetheart Court 3; Student Staff 3,4; Senior Class Secretary 4; Sweetheart Queen 4; A Cappella Choir 4.

Bob Bostrom — Bus Driver 3.

Ed Brawand — Bus Driver 4.

Joan Brickley — Basketball 1,2,3; Cheerleader 1,2,3,4; Home Room Secretary 1; Snow Queen 2; Homecoming Court 3; Newspaper Staff 3; Homeroom President 3; G.A.A. Club 3; Glee Club 3; S.S.C.A. Representative 4; Pep Club 4; Cavalettes 4; Homecoming Court 4; Senior Superlative "Friendliest" 4; Monogram Club 4; "Oklahoma!" 4.

Bette Bridges — Sabre Staff 4; F.H.A. 3; G.A.A. 3.

Bev Browder — Library Staff 3.

Joan Brown — Sweetheart Queen 3; Prom Court 3; Varsity Cheerleader 3,4; Office Staff 3; Mixed Chorus 3,4; Pep Club

3,4; Homecoming Court 4; Sweetheart Court 4; Clinic Staff 4; Cavalettes 4; Monogram Club 4; Varsity Girls' Club 4; S.C.A. Representative 4; Senior Superlative, "Most Popular Girl" 4.

Robbins Brown

Becky Brooks — French Club 1,2,3; Homeroom Representative 1; Pep Club 1,2,3,4; J.V. Cheerleader 2; Girls' Chorus 2; Varsity Cheerleader 3; Mixed Chorus 3,4; Christmas Court 3; Treasurer, Junior Class 3.

John Bryan — Manager Basketball Team 1; Junior Honor Society 2; Substitute Bus Driver 2; Key Club 3,4; Photographer for Newspaper 3,4; Junior Civitan Club 3,4; 3rd Place Safe Driving Award 3; Senior Class Boy Senator 4.

Barbara Butler — French Club 1,2,3,4; F.H.A. 1; Junior Honor Society 2; Bible Club 2; Keyettes 3,4; French Honor Society 3,4; National Honor Society 3,4; Bus Patrol 3,4; Strayer Typing Award 3.

Eileen Carmen — J.V. Hockey 1; P.T.A. 1; Varsity Hockey 2,3,4; Varsity Basketball 2,3; J.V. Softball 2; Clinic Staff 2; Varsity Softball 3; Spanish Club 3.

Elizabeth Carmen — Pep Cub 1; F.T.A. 1; Varsity Hockey 2,3,4; Varsity Basketball 3,4; Varsity Softball, Manager 2; Varsity Softball 4.

Diana Carter — Highest Salesman (Magazine) of the Year 1; D.O. Club 4.

Cynthia Casey — Concert and Marching Band 1,2,3,4; Pep Club 2; Forensics 1,4; Majorette Club 3; Newspaper Staff 2; Steering Committee 3; Guidance Office Staff 3; District S.C.A. convention 3.

Carolyn Celmer — Music Club 1,2; Red Cross Representative 2; Pep Club 3,4; Main Office Staff 4.

Curtis Chadwick — Wrestling 4.

Wayne Chadwick — Band 1,2.

Connie Chapman — S.C.A. 1; English Class Treasurer 2; Bridge Club 3; Pep Club 3.

Joan Chernock — Prizes in Art show 1; F.H.A. 1; Junior Honor Society 2; F.H.A. 2; Junior Red Cross 2; Art Club 2; Prize in Cadence contest 3; Spanish Honor Society 3,4; American History Honor Society 3,4; Raiders' Digest Staff 3; Science Club 3; Cadence Staff 3,4; National Merit Scholarship Commendation.

Jack Christensen — Football 3,4.

James Christensen — Band 1; Basketball 1; Junior Honor Society 2; Key Club 3,4; (President) National Honor Society 4.

Barbara Citrano — Softball 1.2; Yearbook, Art Staff 3.

Sue Clanton — Pep Club 1,2,3; Home Ec. Club 1; Glee Club 1,2; French Club 2,3; Bowling Team Award 3; Clinic Certificate 3.

Sandra Clements — Basketball 1,4; Yearbook Staff 3,4.

Louise Clifton

Carolyn Coffman — French Club 1,2,4; Junior Honor Society 1,2; Keyettes 2,3,4; Cadence Staff 3,4; National Honor Society 3,4; Sec. of Keyettes 4.

Jeanette Colby — Office Staff 4.

Michael Coleman — Intramural Basketball 3; Spanish Club 3; Varsity Basketball 4.

Russell Cook — Science Club 2,3,4; Junior Civitans 3,4; 2nd Place Safe Driving 3.

Carol Cooper — Glee Club 2; Yearbook Staff 4; Student Staff 4.

Lawrence Covins — Bus Patrol 1,2,3; Bus Driver 4; Library Staff 1,2,3,4; Radio Club 3; Stafe Crew 3,4.

George Cox

DeDe Cresap — Choir 1; G.A.A. 1; S.C.A. 3; Pep Club 3,4; Cadence 3,4; "Midsummer Night's Dream" 3; Newspaper 3,4; Art Club 3,4; Latin Club 3,4; National Honor Society 3,4; Latin Test Award 3; Drama Club 4; F.H.A. 4; American History Honor Society 4.

Alden Curtis — Spanish Club 1,2,3,4; Drama Club 1,2; G.A.A. Club 1,2,3; Fall Play 1; (Editor) Spanish Newspaper 2,3; Newspaper Staff 2,3,4; Cavalettes 4; Office Staff 4.

Barbara Davenport — Cheerleader 4; F.H.A. 3,4; Pep Club 2,3,4.

David DeVilbiss

Albert Dean — Varsity 3,4.

Logan Donnel — Junior Honor Society 2; Key Club 3,4; Science Club 3,4; Wrestling 4; Merit Scholarship Semi-finalist 4.

Judith Duda — Dramatics 2; French Club 2; Basketball Team 3; Debating Team 3; Nurse's Club 3; Reporter Raiders' Digest 4; Girls' Varsity Basketball 4.

Susan Duda — Art Club 2; Dramatics 2; Debating Team 3; National Honor Society 3.

Ginny Dudley — Prom Court 3; Cavalettes 3,4; Madrigals 3.

Linda Dunn — S.C.A. 1,2,4; Y-Team 1,2 (Treasurer); Regents 1,2; School Play 1,2; Newspaper Staff 1; Yearbook Staff 2; Vice President of Sophomore Class; Executive Committee 2; Office Staff 2; Miss Teen Model 2; Latin Club 3,4; French Club 3,4; Yearbook 3; Student Staff 4; Pep Club 4.

Diane du Pont — Choir 1,2; Science Club 3,4; Latin Club 3,4; Pep Club 3,4; National Honor Society 3,4; Clinic Staff 4.

Rick DuPont

Ed Edmundson — Baseball 1; Football 3.

Bruce Elliott — Intramural Sports 1,2,3,4; Russian Language Club 4; Drill Team 4; Library Staff postgraduate; Cadence

Breakfast Sales post-graduate.

Judy Ellis — Cheerleader 3; Class Treasurer 1,2; Pep Club 2,3; A Cappella Choir 4; Spanish Club 1; Majorette Club 2; S.C.A. Representative 2; Steering Committee 3.

Maurine Engle — Pep Club 1,4; Drama Club 2,3; Bowling Club 3; French Club 4.

Karen English — G.A.A. Club 1,2,3,4; F.H.A. 1; Drama Club 2; F.T.A. 3; Pep Club 3.

Randy Fazar — Marching and Concert Band 1,2,3; French Club 1,2; Forensics 1,2,3,4; Junior Honor Society 1,2; Cadence Staff 3,4; Science Club 3,4.

David Fitch — Junior Civitans 3,4; Key Club 3,4; School Bus Driver 3,4.

Helen Flesner — Spanish Club 1; F.H.A. 2,3,4; Pep Club 4.

Betsy Fletcher — Latin Club 2,3,4; Junior Red Cross 2; French Club 3; Keyettes 3,4; Cadence 3,4; Raiders' Digest 3; A Cappella Choir 4.

Susan Flynt — Betty Crocker Award 4.

Kim Fraleigh — Pep Club 1,2,3,4; F.H.A. 1; French Club 2,3.

Jill Francis — Pep Club 2,3,4; S.C.A. 3; Prom Committee 3; S.C.A. District Convention 3; Bus Patrol 3; English Class Treasurer 4; Package Deal Sales 4; Pep Club Treasurer 4; English Class Treasurer 4; "Oklahoma!" 4; Cheerleader for Junior-Senior Game 4.

Carolee Franckel — Softball 1,2; Newspaper 1; Chorus 1; Pep Club 1; Library Staff 1,2; J.V. Cheerleader 2; Band 3; Guidance Office Staff 3; Teacher Assistant 3.

Terry Frey — S.C.A. Representative 1; Pep Club 2,4; Homeroom Officer 2; Drama Club 4.

Robert Friedman

Mary Ann Fry — Pep Club 1,2,4; French Club 1,2,3,4; National Honor Society 2; Science Club 3; Student Staff 3,4; Spanish Club 4; Sabre 4.

Jean Furbee — "Midsummer Night's Dream" 3; Dramatic's Club 3,4.

Fred Gaines — S.C.A. Representative 1,2; J.V. Football 2; Student Council 2; Magazine Committee 2; Steering Committee 3; Key Club 3,4.

Anne Gartrell — Latin 1; Art Club 2,3,4; Newspaper Staff 3,4; Cadence Staff 4.

Jim Gastman

Billy Gates — Football 1,2,3,4; Track 1; J.V. Baseball 2,3; Track 4.

Pelton George — Latin Club 1,2; Junior Honor Society 2,3; Spanish Club 3,4; National Honor Society 4.

Carol Gilbert — Madrigals, 3,4; A Cappella Choir 4.

Karin Gleiter — Concert Band 1,2; Junior Honor Society 2; Library Staff 2,3; Forensics 3; National Honor Society 3; Madrigals 3,4; A Cappella Choir 4.

Howard Goheen — French Club 1,2; S.C.A. 1,2; Tailgators 3; Science Club 3,4; Junior Civitans Club 3,4; German Club 4; Stage Crew 4; Track 4.

Marc Goldberg — J.V. Baseball 1,2; Spanish Club 1; J.V. Football 2; Varsity Football 3,4; Varsity Lettermen's Club 3,4; Junior Civitans 4; Science Club 4.

Michael Golden — Math Club 1,2; Chess Club 1,2; Intramural Football 1; Intramural Softball 1; J.V. Football 2; Varsity Football 3; Homeroom Treasurer 3; Intramural Basketball 3.

Mike Golla — "Midsummer Night's Dream" 3.

Gloria Gonzales

Catherine Gore — Office Worker 3,4.

Harold Grant

Robert Green — Golf 1; Intramural Baseball 1,2; Intramural Bowling 2; Art Club 2; National Honor Society 3.

Pam Griffith — Cheerleader 1,2; G.A.A. Club 1,2; Student Council 1; Secretary of Homeroom 4.

Judy Gruver — Sabre Art Staff 3; Raiders' Digest Art Staff 3,4.

Troy Guillory — Latin Club 1; Spanish Club 3,4; Wrestling 4.

Ann Gustin — French Club 2,4; Sabre 3 (Faculty Editor), 4 (Business Manager); Pep Club 3; Keyettes 3,4; Mixed Chorus 4.

Mayo Hadden — Chess Club 3.

Judy Hall — French Club 1,2,3; Junior Honor Society 1,2; National Honor Society 3,4; Steering Committee 3; Keyettes 3,4; Student Staff 4.

George Hamilton — J.V. Football 1.

Diane Haney — F.B.L.A. 4; Office Worker 4.

Cheryl Hannon — Latin Club 2; French Club 2,3,4; German Club 4; Pep Club 4; Homeroom Representative 4.

Georgia Hansbrough

Jill Hardy — Cheerleader, Junior-Senior Game 4.

Carol Harkleroad — Latin Club 1; Debate Club 4.

Joan Harkness

Danna Harris

Charles Hawkins

Nancy Heath — Class Secretary 1; Sweetheart Court 1; Vice-President 2; Mardi Gras Court 2; J.V. Hockey 2,3; Tri-Hi-Y 2; Latin Honor Society 2; Junior Honor Society 2 (President); S.C.A. Secretary 3; Senior Honor Society 3,4; Prom Court 3; Class President 4; Hockey 4; Representative to Girls' State 3.

Barbara Henshaw
Jeff Henshaw
Nancy Herman — Spanish Club 2,3,4; Spanish Honor Society 3,4; Drama Club 3,4; G.A.A. 3; Cavalettes 4; Sabre Staff 4.
Jaci Hildreth — Latin Club 1; Art Club 1,2,3,4; Junior Honor Society 1,2; Spanish Club 2,3,4; Literary Magazine 2 (Art Staff).
Pandra Hoebeke — French Club 1,2,3; Junior Honor Society 2; Tri-Hi-Y 2; Homeroom Representative 2; (Alternate); Keyettes 3,4; French Honor Society 3 (Treasurer); School Play 3; French Play 3.
Chuck Hoggard
Chuck Hoiberg — Golf Club 1,2; French Club 1,2; Junior Honor Society 2; French Honor Society 2; Science Club 3,4; American History Honor Society 3,4.
Ronnie Holbrook
Tom Hodet — Soccer 1,2,3; Baseball 1,2,3; Student Council 1.
Dick Hooe
Barbara Hook — J.V. Hockey 1; Varsity Hockey 2,3,4; J.V. Softball 1; Pep Club 1; Guidance Staff 3.
Bille Hougart — Orchestra 1,2,3; Concert Band 2,3; Marching Band 2,3; Penman 2; Intranational Club 3.
Bergen Hovell
Carol Howard
Lewis Howard — Spanish Club 2,3,4; Spanish Honor Society 3,4 (Sgt.at-arms); Varsity Football 4.
Carol Huber — Latin Club 2; Office Staff 2,4; Bridge Club 3,4 (Sec.-treas.); Clinic Staff 3; Drama Club 4; Science Club 4; School Play Stage Crew 4.
Betsy Hudgins — Keyettes 3,4; All-State Band 4.
Sarah Hudson — Glee Club 2; Science Club 1; Athletic Association 1,2,3; F.N.C. 2; Cafeteria Squad 2; Girls' League 3; Clinic Staff 4.
Charlotte Huffman — Newspaper 3; (Assistant News Editor) 4.
Larry Hughes — Homeroom Representative 1; Steering Committee 3; Griffins 3,4; "Midsummer Night's Dream" 3.
Whitey Hughes — J.V. Basketball 1; Varsity Basketball 2,3,4; Varsity Football 3; Homeroom Representative 3; F.T.A. 3; Varsity Club 3,4; Senior Superlative "Most Popular" 4.
Linda Hultin — Latin Club 1,2,3,4; Junior Classical League 1,2; Certificate of Achievement National Latin Exam 1,3; Junior Honor Society 2; National Honor Society 3,4; Madrigals 2,3,4; Debate Club 2; American History Honor Society 3,4; Student Staff 3,4.
Donny Hyland — Stamp and Coin Club 1; Science Club 2; Bowling 3, (All Star's Travelers) 4; Library Staff 4; Cafeteria Squad 3,4.
Alvin Jaeger
Bob Jellum — Junior Honor Society 1; Varsity Basketball 2,3,4; Boys' Sports Editor 2; Junior Civitans 3,4; National Honor Society 3,4.
Virginia Job — French Club 3,4; A Cappella Choir 4.
Frank Johns — National Thespian Society 4; "Diary of Anne Frank" 4; "Oklahoma!" (publicity)4; Northern Virginia Sun Teen Correspondent.
Joanne Johns — Spanish Club 1; F.H.A. 1; F.N.A. 2; F.B.L.A. 4; Service Award for Clinic work.
Cliff Johnson — Latin Club 1,2; Science Club 2,3,4; Varsity Baseball 3,4; Spanish Club 3,4; Junior Civitans 4.
Lee Johnson — Speech Contest 1; Junior Civitans 2; Key Club 3,4; American History Honor Society (President) 3,4; National Junior Honor Society 2; Varsity Football 3,4; Varsity Track 3; Winner of Public Speaking Contest 4.
Marshall Jones — D.O. Club 3, (President) 4.
Susan Jones
Sherrie Kale — Orchestra 1; Basketball 1; Hockey 1; Junior Red Cross 1; Cavalettes 3; (Vice-President) 4; French Club 3,4; Pep Club 3,4; A Cappella Choir 4.
Jay Katon
Mike Kelly — Library Assistant 3,4; Varsity Track 4.
Jane Kennedy — Homeroom Representative 1,2,3; Alternate Representative 4; Easter Crippled Children's Campaign 1; Spanish Club 2,3,4; Intramural Girls' Volleyball 2; Miss Annandale Contest 2; Intra-school P.E. Basketball competition 2; Keyettes 3,4; Office Staff 3,4; Senior Class Senator 2.
Mike Kipp
Bill Kirkland — Student Manager of Concessions 1; Football 1; Debate Club 1; Bowling Club 1; Manager, Varsity Football 2; Junior Class President; Chairman, Election Committee 3; Madrigal Choir 3; Treasurer, Key Club 3,4; Junior Civitans 3; Drama Club 4; Forensics 4; Vice President, National Honor Society 3,4; "Diary of Anne Frank" 4.
Lynnette Knight
Ralph Koger
Richard Korink
Chuck Koyiades — J.V. Football 2; Track 3,4; Wrestling Team 4; Latin Club 1,2; French Club 3,4; Assistant Sports Editor, Newspaper 2; Debate Club 4.
Ronnie Lamb — Varsity Football 3,4.

Donald Land

Marsha Langston — J.V. Girls' Softball 1; Band Award 2,3; Band Letter 2; Homeroom Representative 1; Spanish Club 3,4; (President 3); Sabre Staff 3; Student Staff 3,4.

Scott Langston

Carol Latshaw — G.A.A. 1,2,3.

Bozie Laurenson

Joanne Leckert — Pep Club 1,2; English Class Treasurer 2; Spanish Club 3; F.T.A. 3; Homeroom Steering Committee Representative 3.

Linda Lenfest — J.V. Cheerleader 1; Tri-Hi-Y 1; French Club 2,3,4; Chairman Mardi Gras 3,4; French Honor Society 2,3,4; National Honor Society 3,4, (Secretary); French Variety Show 3; Student Staff 3,4; Choreographer, "Midsummer Night's Dream" 3; Pep Club 3,4: Sabre Staff 3,4 (Photography Editor) Keyettes 4; Senior Talent Show 4; S.C.A. Representative 4; Mardi Gras Queen 4.

Tom Leewe — Manager, Varsity Basketball 1; Bus Patrol 1; Junior Civitans 3,4; "Flight of the Herons" 3.

Phil Lester — Track 2; All-State Band 3,4; Drum Major 3,4; Tailgators 3; Key Club 3,4.

Albert Lohr

Lynette Lott — Latin Club 1,2,3,4; Captain, J.V. Girls' Basketball 1; Varsity Girls' Basketball 2,3,4; Latin Honor Society 1,2; Junior National Honor Society 2: National Honor Society 3,4, (Treasurer); Keyettes 3,4, (Treasurer); Intramural Girls' Volleyball 1,2; Pesident Monogram Club 4; Office Staff 3; Honorable Merit, National Latin Examination 3; Student Staff 3,4.

Andrea Low — Art Club 3,4; French Club 3,4; Sabre Staff 3; Bridge Club 3; Prom Court 3; Senior Class Treasurer; Cadence Staff 4.

Cinda Lundberg — Varsity Cheerleader 1,2,4; G.A.A. 1,2; Varsity Majorette 3; Girls' Varsity Basketball 3; Girls' Varsity Softball 3; Spanish Club 4.

Boni Lyman — Freshman Class President; Cheerleader 1; Newspaper Staff 1,2,3,4; Sabre Staff 3,4; Spanish Honor Society 3; Spanish Club 3,4: Cavalettes 4: Prom Court 3; G.A.A. 1,3; Jr. National Honor Society 2; Girls' Softball Team 2; Assistant Editor, "La Prensita" 3.

Becky Lynn

Hugh Lyons — Chess Club 1; French Club 1,2,3,4; French Honor Society 3,4; First Place Spelling 2; Cavalier Capers, Vice President 2; "Kiwanis Kapers" 3; Key Club 3,4; Business Manager, Cadence 3; Production Editor 4; National Honor Society 3,4; Raiders' Digest 3,4; "Une Soirée Francaise" 3.

Don Mace — Varsity Baseball 3; Junior Civitans 3,4; Intramural Basketball Championship 3.

Carl Mandis — J.V. Football 2; Varsity Football 3,4; Varsity Track 2,3,4; Varsity Club 3,4; Griffins 4.

Ed Mann — Spanish Club 2; Science Club 3; Amateur Radio Club 3.

Susan Manning — G.A.A. 1; Bible Club 2; Student Staff 3,4; Guidance Staff 3; Vice President F.B.L.A. 4; Treasurer English Class 4.

John Marlow — Varsity Basketball 1,2,3; Newspaper 1; Junior Honor Society 2; National Honor Society 3,4; French Honor Society 3,4; National History Society 3,4; Student Staff 3,4; Science Club 4; Key Club 3,4; Rifle Club 2.

Dave Martin — Football 1,3,4; Key Club 3,4.

Lee Martin — Track 2,3,4; Varsity Football 3,4; Raiders' Digest 3; Junior Civitans 3; Griffins 4.

Carol Jean Masker — Bus Patrol 1; Latin Club 2; French Club 3,4; F.T.A. 3,4; (Vice-President); Keyettes 3,4.

Ray Matthaei — J.V. Football 1,2; Varsity Football 3,4; President, Griffins 3,4; Track 3,4; Junior Civitans 2; Sgt.-at-arms of Senior Class.

Larry Matthews — French Club 3,4; Cadence Staff 3,4; (Advertising Manager 3); (Business Manager 4); Latin Club 2; Student Staff 2,3,4; Library Staff 2,4; First Place Poetry Reading 3; Assistant Editor, "We're the Critics" 2; Student Staff Supervisor 4; Representative, Northern Virginia Science Fair 3; National Merit Scholarship Letter of Commendation 4; Third Place Prose Reading 1; Junior Honor Society 2.

Jack McClure — Junior Honor Society 1; Spanish Club 1; National Honor Society 3,4; Varsity Basketball 3.

Margaret McCreath — Pep Club 1; F.H.A. 1; Sportsmanship Award 1; Girls' Hockey 2; Drama Club 3; Student Staff 4.

Kenny McGuire

Pat McKinley — Yearbook 2,4; Fencing Club 2; Junior Honor Society 2; Cadence Staff 4; Forensics Club 4; Senior Honor Society 4.

Arthur McKinney — Tailgators, Secretary 3.

Marion McMillan — Art Award 2; Red Cross Club 2; Clinic Staff 4.

Diane McMillion — F.T.A. 1,2; Latin Club 1,2; Junior Honor Society 2; Junior Classical League 2.3; Student Staff (Supervisor) 3,4; American History Honor Society 3,4; Bus Patrol 3,4; Newspaper (Advertising Manager) 4.

Ken McQuinn — Varsity Baseball 3,4.

Bunny Mehalko — Class Vice President 1; G.A.A. 1,4; Pep Club 1,4; Cheerleader 1; Science Club 1,4; Basketball 2,3,4; Spanish Club 4, (President).

Liz Mehler — Homeroom Secretary 1; Spanish Club 2,3; Swimming Award 2; Diving Award 2; Drama Club 2; Clinic Staff 3; Book Store Staff 3.

Ken Menks

Sue Meyer — Student Council 1; Latin Club 3,4; Drama Club 3; Newspaper 3; Sabre (Literary Staff) 3,4; Prose 3rd Place; "Fall Frolic" Committee 4.

Sandy Michelson — Cum Laude Award from Latinum Auxilum Example 1; G.A.A. 2; Leader Corps 2; Student Council 2; Office Staff 2; Activities Committee 2.

Liz Miller — Swimming Team 1; "Outstanding Girl Athlete's Award" 1; F.H.A. 2,3,4; Drama Club 3,4; "Outstanding Home Ec ıdent" Award.

Pary Miller — Red Cross 2; Sabre (Treasurer) 3,4; Pep Club 3,4; F.T.A. 4.

Bob Miller — Student Staff 3,4; Key Club 3,4; Newspaper 3.

Sue Molthrop — Spanish Club 1,2,3,4; Newspaper Reporter 1,2; G.A.A. 1,3 (President); Chorus 1; Libibrary Staff 2,3,4; Student Council Representative 3, Sabre Literary Editor 3,4; Drama Club 4.

Jay Monaco — Swimming Team 1,2; Surfboarder's Club 2; Skin Diving Club 2.

Jack Mooney — J.V. Baseball 1,2; Homeroom Representative 1,2; Varsity Football 3,4; Griffins 3,4; Student Council 3,4; Varsity Baseball 4; Varsity Wrestling 4.

Sallie Naudain — Monitor 1,2; Latin Club 1,2; F.N.A. 1; Inter-Club Council 1; Junior Red Cross 3,4.

Larenia McFillen — Tri-Hi-Y 1; F.H.A. 1,2; Basketball 1; Girls' Softball 1; G.A.A. 1; Newspaper Staff 1; Band Letter 1; French Club 2; Cheerleader 2; Majorette 2; F.B.L.A. 4; (President).

Pat McGovern — Drama Club 1; Library Club 1,2; Glee Club 1,2, Newspaper 2; F.T.A. 3,4; Spanish Club 3,4.

Jackie Neel — Varsity Hockey 1; J.V. Softball 1; Pep Club 1,2, 3,4; J.V. Cheerleader 2; Sweetheart Court 3; Varsity Cheerleader 3 (co-captain), 4 (captain); Office Staff 3,4; 3rd prize Cadence Contest 3; Keyettes 3,4; (historian); Cavalettes 4; "Cave Gal," Sadie Hawkins Dance 4; "Best All Around" 4; A Cappella Choir 4; D.A.R. Outstanding Citizen Award 4.

Brenda Nicley

Diane Nigg — F.H.A. 2; Prom Committee 3.

Joe Norell — Science Club 1; Track 1,2,3,4.

Anna-Claire Oberg — Junior Honor Society 1; Latin Club 2,3; National Honor Society 2,3,4; F.T.A. 2,3; National Latin Honor Society 3.

Bill O'Conner — 9th Grade Football 1; 9th Grade Track 1; J.V. Football 2; J.V. Wrestling 2; Wrestling Team 4.

Dizi O'Gara — Pep Club 1,2,3; French Club 3,4.

Pam Oliver — Library Club 1,2; Science Club 1; Glee Club 1,2; Latin Club 1; Marion Society 2; Newspaper Staff 2; F.T.A. 3; F.H.A. 3,4; G.A.A. 3; Girls' Varsity Basketball 3,4; Girls' Monogram Club 4; Spanish Club 3,4; Pep Club 4.

Pat O'Rourke — J.V. Football 1; J.V. Basketball 1,2; Intramural Basketball 1,2,3,4; S.C.A. Representative 1; Bus Driver 3,4; Post Graduation: *Sabre,* Bus Driver.

Bev Otto — Glee Club 1; F.H.A. 2; Latin Club 2.

Carolyn Ousey — Cheerleader 1,3; French Club 1,4; G.A.A. 1; Junior Playhouse 2; Outstanding Junior Award 3; Art Exhibit 3; Bridge Club 4; Student Council 3.

Judy Over — Red Cross Representative 1; Majorette 2,3; Pep Club 3; "Mammy Yokum," Sadie Hawkins Dance 4.

Jerry Parker

Anne Parmelee — F.H.A. 1; Junior Y-Teens 1; Hockey 2; Red Cross Club 2; French Club 3,4; Debate 4; Newspaper 4.

Gay Parrett

Carolyn Parsons — Talent Show 1,2; F.T.A. (president) 2; Junior Honor Society 2; Spanish Honor Society 2, (treasurer) 3, (president) 4; Spanish Club 2,4; Intramural Volleyball 2; Yearbook (Literary Staff) 3; Keyettes 3,4; Steering Committee 3; Mixed Corus (pianist) 3, (vice-president) 4; Senior Honor Society 3,4; S.C.A. (Treasurer) 4.

Joyce Pendergrass — Junior Red Rross 1; French Club 1,2,3,4; Junior Honor Society 2; Student Staff 3,4; Guidance Staff 3; Pep Club 3; Newspaper (business manager) 4.

Marion Penman — Junior Red Cross 3; F.T.A. 3,4; Madrigals 3,4; French Choir Director 3; Stage Crew 4.

Ralph Pensoneau

Pam Perkins — Art Club 1,2; Drama Club 3,4; Homeroom Representative 4.

Nick Pettit — Band 1,2,3,4; J.V. Football 1,2; Varsity Football 3,4; Track (Most Valuable Player) 3,4.

Mack Pitts — Football 1,2,4.

Kathie Porterfield — Latin Club 1,2; Forensics 1,2,3,4; Homeroom Representative 1,2,4; Junior Honor Society (secretary) 2; French Club 3,4; Cadence (Art Staff) 3; Varsity Softball 3; Sweetheart Court 3; Pep Club 3,4; Varsity Cheerleader 3,4; American History Honor Society 4; Art Club 4; Riding Club 4.

Jane Price — F.H.A. 1,2, (treasurer) 3; French Club 1,2; Softball 1; Pep Club 1, (treasurer) 2; Publications Staff 2; Student Staff 3,4; F.T.A. (secretary) 3,4; County Treasurer (F.T.A.); Prom Court 3; Prom Committee 3; Guidance Staff 3,4; "A Midsummer Night's Dream" 3; Homeroom Representative 4.

Ed Pugh — Track 1,2,3,4; Cross Country 2,3; Spanish Club 3; Varsity Club 3.

Gary Rankin — J.V. Baseball 1; J.V. Basketball 1,2; Varsity Baseball 2,3,4; Varsity Basketball 3,4; Varsity Football 3,4; Varsity Club 3,4; Griffins 4.

Juanita Ray — Keyettes 3,4; Cadence 3; Sabre 3; Raiders' Digest 4.

Dave Rector — Dramatics 1; Safety Club 1,2,3; Library Club 1,2; Stamp and Coin Club 1,2; Junior Honor Society 2; Typist Award 2; Yearbook Staff 2,3; Senior Honor Society 3.

Angus Reed — Football Manager 1,2,3,4; Baseball Manager 1,2; Auto-Mechanics Club 1; Bowling 2; Projectionist's Club 2.

Peggy Rice — Pep Club 3; Latin Club 3; Student Staff 3; Office Staff 3,4; French Club 4; Newspaper Staff 4.

Pat Ricketts — Latin Club 1; J.V. Hockey 2; Varsity Hockey 3,4; French Club 2,3,4; Student Staff 3,4; Pep Club 3,4; Homeroom Representative 4.

Louis Rigoulot

Sandra Risher

Gloria Risser — French Honor Society 3,4; Senior Honor Society 3,4; Spanish Club 3,4; Bridge Club 3,4.

David Rittenhouse — Science Club 3,4; Stage Crew 3; Stage Manager 4.

Susie Roberts — Chorus 1; Pep Club, (Vice-president) 2; National Historical Society 2; School Paper 2; Senior Honor Society 3,4; Cadence (assistant Editor) 3, (Editor-in-Chief) 4; First prize in school and Junior class prose reading 3; third prize in Junior poetry reading 3; Certificate of Merit in G.W. High School English competition 3; Student Staff 3; Bridge Club (vice-president) 3; Forensics Club 4.

Janet Robey — Girls' Chorus 1,2,3; Girls' Ensemble 3,4; Madrigals 3,4; A Cappella Choir 4; "Oklahoma" 4.

Bob Robyak — Varsity Baseball 1,2,3,4; J.V. Football 2; Homeroom Representative 2; Key Club 3,4; Varsity Football 3,4; Griffins 3,4.

Mike Roche

Marcia Rogers — Spanish Club 1,2; Clinic Staff 3; Pep Club 4; F.H.A. 4.

Harry Roupas

Lee Russell — Football 1,2,3; Basketball 1,2,3; Track 1,2,3; Class President 1; Junior Honor Society 1,2; Senior Honor Society 3; D.O. 4.

John Rust — Vice-President of Student Council 3; Key Club 3,4; Griffins 3,4; Senior Superlative, "Best Dressed" 4; Bus Driver 4.

Meda Rynex — French Club 1,2,3,4; Bible Club 2; Raiders' Digest 4; School Reporter for the Fairfax Sun-Echo 4.

Dean Schnitz — Science Club 3.

Marian Schrader — Spanish Club 3,4; Bridge Club 3,4; F.H.A. 3,4; Clinic Staff 3.

Bob Seabolt

La Dawn Seeds — Girls' Chorus 1; A Cappella Choir 2; Madrigals 3,4; French Club 3; Sabre 3, (Art Editor) 4.

Warren Sharp — Gymnastics 1.

Mercedes Sherrard — F.H.A. 1; F.T.A. 3.

Emmie Shirley — Cheerleader 1,2,3; Latin Honor Society 1,2; Junior Classical League 2,3; Basketball 2; Hockey 2; Softball 1,2; Tennis 1,2,3; Concert Band 3; All-Star Band 3; All-State Orchestra 1,2,3; All-State Band 3; Youth Symphony 1,2,3; Music Appreciation Guild (Vice-President) 3; Office Staff 3; Red Cross Council 3; French Club 3; Forensic League 3; Pep Club 3; Prom Committee 3; Keyettes 3,4; Cadence 4; Band 4.

Ron Shreve — Astronomy Club 1,2; Science Club 1,2,3; Band 1,2,3, (Vice-President) 4; French Club 3; Choir 3 (Vice-President) 4; French Club 3; Choir 3 (Vice-President); 4; Madrigals 3,4; Track 3.

Nancy Shucker

Howard Silberstein — Basketball 1,2,3,4; Newspaper 1,3; Yearbook 1; Forensics 2,3,4; Debate Team 3; Student Staff 3,4; Key Club 3,4; Drama Club 4; French Club 4; S.C.A. 4; Varsity Club 4.

John Silliman — Student Staff 2,3,4; Class President 1,2; S.C.A. President 3; S.C.A. Representative 1,2; Key Club 2,3,4; "Midsummer Night's Dream" 3.

Ronald Simpson

Mickey Sithers

Nancy Slaton — F.H.A. 3; Clinic Staff 3,4; D.O. Club (Treasurer) 4.

Bruce Smith — Basketball 2; National Honor Society 3.

Phoebe Smoot — Cheerleader 1; Corresponding Sec. of S.C.A. 2; Junior Red Cross 2; Newspaper (feature editor) 1; Yearbook Lit Ed.) 1; (Art Ed.) 3, (Editor) 4; Pep Club 2,3; National History Honor Society 3,4; French Honor Society 3,4; National Honor Society 3,4; Keyettes 3,4; President of Sophomore Class; Senator of Freshman Class; Glee Club 2; French Club 3,4.

Pat Snably — Choir 1; Spanish Club 2; Office Staff 3,4.

Jack Sperry
Peggy Spicer — Majorette Club 1,2; Majorette 3,4; Pep Club 1; Girls' Ensemble 3.
Bob Stafford
Judy Stanton — Majorette 1; Basketball 1,2; Newspaper 1,2; Yearbook Staff 1,2; Art Club 2; Cheerleader 2; French Club 4.
Sherry Stephenson — Music Club 1; Dramatics 1,2; National Honor Society 3,4; Latin Club 3; Science Club 4; Chorus 4.
Danielle Storms
Stuart Stratton
Jim Strayer — Basketball (manager) 3; Baseball 3; Homeroom Representative 4.
Elaine Strictland — Latin Club 1,2; Bible Club 1; Jaguar Journal 2; Junior Honor Society 2; National Honor Society 3,4; Keyettes 3,4; S.C.A. Representative 3; Hockey Team 3,4; Raiders' Digest (News Ed.) 3, (Editor) 4.
John Stroeble
Nancy Stuart — Pep Club 1; Chorus 1,2; Softball 2; Majorette 2,3; (Captain) 4; Senior Superlative "Most Attractive."
Steve Swaney
Judy Swartz — School Publication Staff 1,2,3,4; Pep Club 1,2; Cheerleader 3; Science Club 2,3; F.T.A. 2; F.N.A. 2; Art Club 3,4; French Club 4.
Sandy Sweeney — S.C.A. 1,2,3; Spanish Club 1,2,3; Softball 1,2; F.B.L.A. 2; Hockey 2,4; Basketball 3,4; Office Staff 3; Student Staff 3,4; Yearbook Staff 4; Choir 4; Monogram Club (sec-treas.) 4.
Pam Symmes — Latin Club 1, (treas.) 2, (pres.) 3; Junior Honor Society 1,2; National Honor Society 3,4; Keyettes 2,3,4; Student Staff 3,4; American History Honor Society (vice-President) 3,4; S.C.A. President 4.
Fran Tartasky — F.T.A. 1,3,4; Spanish Club 2,3,4; Band 1,2,3,4; Student Staff 3,4.
Leslie Thomas — Latin Club 1,2; Spanish Club 3,4; Drama Club 3,4; Clinic Staff 3; Yearbook 3; Office Staff 4; Debate Club 4.
Helen Thompson — F.T.A. 1; G.A.A. 1,2.
Merline Thompson — Raiders' Digest 3.
Mike Tyler
Dave Upton — Concert Band 1,2; All-State Band 1; Junior National Honor Society 2; National Honor Society 3,4; Science Club 4; Debate Club 4; Dance Band 4.
Ray Walters
Ron Warren
Jim Warrick
John Wattle
Bill Wehner — Junior Civitan Club 2,3,4; Varsity Football 3,4; Varsity Baseball 3,4; Varsity Wrestling 4.
Helen Weinberger — Girls' Chorus 1; Hockey 2,4; Latin Club 2; Pep Club 3.
Brown Weston — Football 1,2,3; Chorus 1,2,3; Madrigals 4.
Kathy Whitfield
Paula Whittington
Marsha Wilhelm — F.H.A. 1; Chorus 1; Pep Club 1,2,3; Yearbook Staff 4.
John Wilkins — Football 1,2,3,4; Baseball 1,2; Track 3; Varsity Club 3, (sec.) 4; Griffins 3,4; Key Club 3,4; Student Staff 3,4; Dramatics 3; American History Honor Society 3.
Celia Williams
Lee Windham — Tournament Play 2; Junior Class Play 3.
Mike Wisner
Gary Wood — Golf 1,2,3; Student Council 1; J.V. Football 2.
Patsy Wood — Basketball 1,2,3,4; Glee Club 2; Pep Club 2; Majorette 4; Yearbook Staff 4.
Linda Woodend — Bible Club 1,2; F.H.A. 1,4; Girls' Ensemble 1; Concert Choir 2; Choral Clinic 2; French Club 2,3; Librarian 1; Drama Club 3,4; Newspaper 3; Yearbook 3.
Fred Woody — Intramural Basketball 3,4; Science Club 4; Yearbook 4.
Nancy Yeager — Spanish Club 1,2; Spanish National Honor Society 2; National Honor Society 2; Raiders' Digest 3,4; F.T.A. 4; Pep Club 4; Cavalettes 3,4.
John Yoder — Golf 1,2,3; Latin Club 1,2; Key Club 2,3,4; Yearbook 2; Basketball 3,4; Junior Honor Society 2; National Honor Society 3,4; Chaplain S.C.A. 4.
Brooks Zerkle — Radio Club 1,2; Homeroom Representative 1,3.
Carroll Zimmerman — Math Club 1,2; Science Club 2,4; Intramural Basketball 3.
Bob Zimmerman — Forensics 1,2; Naval Reserve 3,4.
Elsa Zipp — Forensics 1; Band 1,2,3,4; All-State Band 1,2,3,4; Junior Honor Society 1; Latin Honor Society 2; Keyettes 3,4.

ANNANDALE FLORIST

& GARDEN CENTER

Columbia Pike & Maple Street

Annandale, Virginia

Cl-6-2666

CLAUDE WELLS

MEN'S WEAR

6405 Arlington Blvd.

Falls Church, Virginia

A complete line of men's wear

for every occasion.

SHIRLINGTON FLORIST

Flowers for All Occasions

Teen Proms Our Specialty

Free Delivery

B. H. RUNYON

7001 Columbia Pike

Falls Church, Virginia

BUILDING MATERIALS

HARDWARE

DuPONT PAINTS

Compliments o:

CULMORE SHOPPING

CENTER

400-500 Leesburg Pike

20 Stores

Post Office, Bank

HONEYCUTT'S INC.

- FABRICS
- UPHOLSTERING
- DRAPERIES
- CARPET
- SLIP COVERS
- INTERIOR DECORATING

Hu-1-2882

FROM VIRGINIA FARMS

TO VIRGINIA HOMES

ALEXANDRIA DAIRY CO.

334 N. Pitt St.

Ki-9-2525

Te-6-5390

GUNS

ANTIQUE **MODERN**

SMALL ARMS OF THE WORLD

Columbia Pike

Annandale, Virginia

Cl-6-6888

Reloading Supplies

Gunsmithing

Radio Dispatched

Service Trucks

F. A. McGONEGAL

PLUMBING

HEATING

SALES

SERVICE

Je-2-4440

1061 W. Broad Street

Falls Church, Virginia

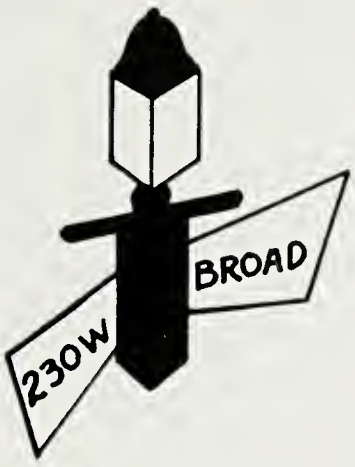

Campus Shop

Falls Church, Virginia

Je-2-1100

Exclusively for Preps

Prep Sizes: 12-20

(Regular, Slim, Husky)

Youngmen: 34-42

(Regular, Long)

Hours: Daily — 9 a.m.—6 p.m.

Mon., Thurs., Fri. — 9 a.m.—9 p.m.

COMPLETE FORMAL SERVICE

JUNIOR

SOPHISTICATES

3181 WILSON BOULEVARD

CLARENDON, VIRGINIA

Ja-2-1428

BROTHERS

FURNITURE

5826 SEMINARY ROAD

Je-2-1122

C. M. HAILEY

REAL ESTATE

BUILDER

INSUROR

126 E. Broad Street

Falls Church, Virginia

Je-2-7944

KARIN'S FLORIST

George Rapis & Bill Dukas

FLOWERS FOR ALL OCCASIONS

DAILY DELIVERY

Washington & Suburbs

7 Corners Shopping Center

Je-2-4141-2

SCOTTY'S RADIO, T.V., SALES-SERVICE

5029 Columbia Pike

Arlington, Virginia

(Columbia Pike Shopping Center)

Ja 5-6040

RECORD CENTER

YOU TASTE ITS QUALITY

COCA-COLA

BARCROFT REALTY, INC.

777 Leesburg Pike

(Bailey's Cross Roads)

Falls Church, Virginia

Hu-1-9100

- Sales
- Rentals
- Builders
- Insurance

HILLSIDE FLORIST

5011 Columbia Pike

(Columbia Pike Shopping Center)

Arlington, Virginia

Ja-4-3332

HI BOY DONUT SHOP

5025 Columbia Pike

(Columbia Pike Shopping Center)

Ja-5-8857

Inquire About

Group Discounts

CHURCHES

SCHOOLS

THE FALLS CHURCH CAMERA SHOP & MAZZEO & SONS & FALLS CHURCH AUTO TOP CO.

McCLEARY TILE, INC.

4321 McWhorter Place

Annandale, Virginia

CI-6-7811

RICH TOP SOIL

SEASONED FIREWOOD

W. B. CLARK

6923 Braddock Road

Parklawn

Alexandria, Virginia

CI-6-0010

ARLINGTON-FAIRFAX SAVINGS AND LOAN ASSOCIATION

- Savings Accounts with Liberal Dividends
- First Trust Mortgage Loans
- Construction Loans
- Christmas Club
- Money Orders

FOUR CONVENIENT LOCATIONS

Compliments of a Friend

BOULEVARD ESSO SERVICENTER

ATLAS TIRES

Arlington Boulevard

Esso

and Annandale Road

Falls Church, Virginia

Don Harris

Je-3-8800

Compliments of

THE SECURITY NATIONAL BANK

Bailey's Cross Roads

456 Leesburg Pike

Falls Church, Virginia

(Culmore Shopping Center)

- Save with Security
- 3% Interest Payable Semi-Annually
- Member: Federal Reserve System
- Federal Deposit Insurance Corporation

THE OLD DOMINION NATIONAL BANK

Annandale, Virginia

COMPLETE

BANKING

SERVICES

Cl. 6-6500

Confucius Say:

"The perfect hostess would entertain with food from the Confucius Kitchen."

CONFUCIUS KITCHEN

CARRY OUT SHOP

Chinese Food That's Delicious

5033 Columbia Pike

Arlington, Virginia

(Columbia Pike Shopping Center)

Open Daily and Sunday

11:00 A.M. to 10:00 P.M.

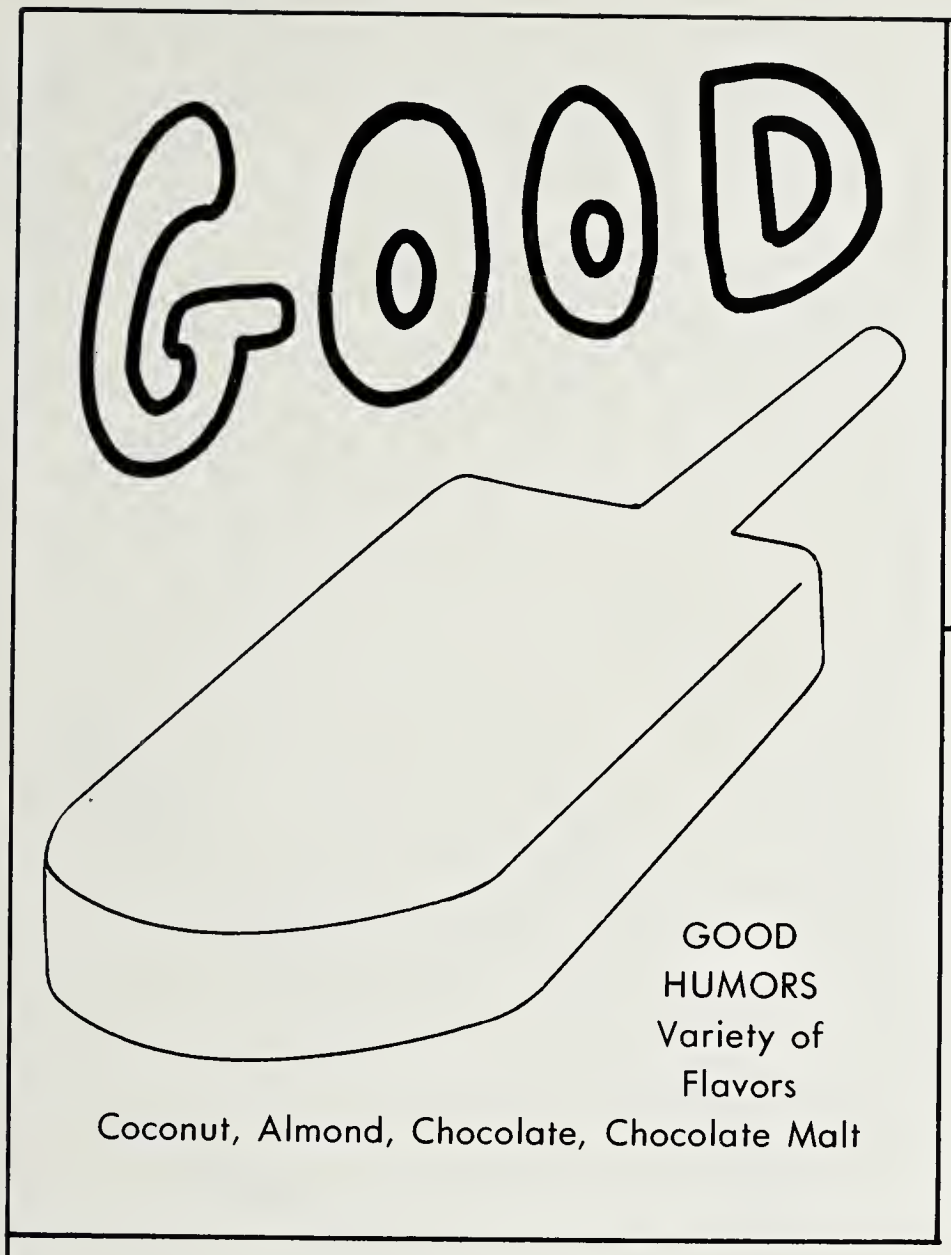
GOOD
GOOD
HUMORS
Variety of
Flavors
Coconut, Almond, Chocolate, Chocolate Malt

RAY AND GOOD

Bruce (Mac) Elliott

Bill Blair
ZX

Becky Brooks

John "Mouse" Gillman

Pam Symmes

HERBMAN
BPHK

"Meyer"
(Sue)

Ann Austin

Pam Perkins & Bill O'Connor

Jay Armstrong

Carol Huber

Betsy Hudgins

Diane Nipp

Elaine Borel

John Bryan

Angus Reed

Liz Mehler

Nancy Yeager

~~David Upton~~

Leslie Thomas

Joanne Eckert

Barbara Davenport

Susan M. Malcrop
WC

Barbara Shotwell

Gloria Rivers

La Dawn Seeds

Peggy Rice

Fred Woody

Carol Cooper
ΣΛΘ

Dale Barnick

Lee McNeer Martin

Eileen Connor

John Stoebele
"HOTS"

Linda Lenfest

L. Guy Nirenberg

John X

Tommy Zamel

Gary Rankin
Joan Brown

Pat Smalley

Don Mace

Theda Aymet

B. Pat O'Rourke

Paul Pugh

David Rittenhouse

Jim Norell

Bozie Lawenson

Va. Jöb

Janet Robey

Pat McGovern

Carolyn Parsons

Nani Sherrard

Randy Fazar

Lynnie Bellzar

John Leslie Blackwell

B. Pat "Moses" Ai Kaymke

Marsha Langston

Nancy Stuart

Jackie Neel

Sherrie Kale

Sandy Sweeney

Larry Hughes

Sandy Michelson

Dorothy Bonnet

Judy Hall

Carol Stokers

Pam Allender

Bunny

Joyce Pendergrass

Pelton George

Andrea Love

Frankie Yartovsky

Marian Schrader

Liz Miller

BRUCE ALEXANDER "WILL"

Jack McClure

Micky Pettit

Judy Swartz

Barbara Benedict

George C. Cox

Barbara Henshaw

Ricky Besse

Pat Zimmerman

Carolyn Bailey

Elisa Zipp

anne gartrell

81

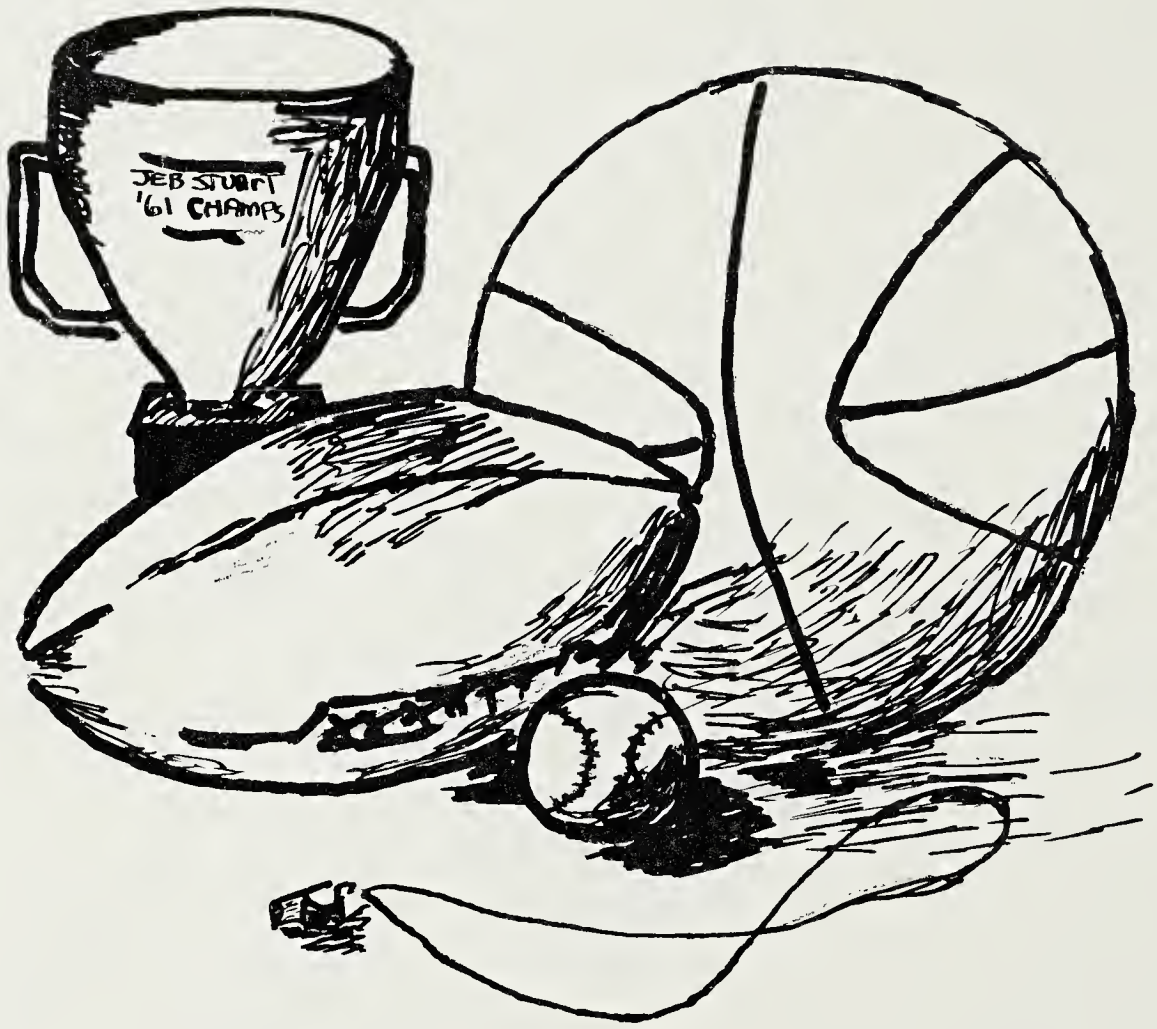
JEB STUART
'61 CHAMPS

VRARE 373.755 J 1961 V.2
J.E.B Stuart High School (Falls Church, Va.)
The sabre

FAIRFAX COUNTY PUBLIC LIBRARY
3 2769 11629647 8